Piano & Vocal

# Dance Me to the End of Love
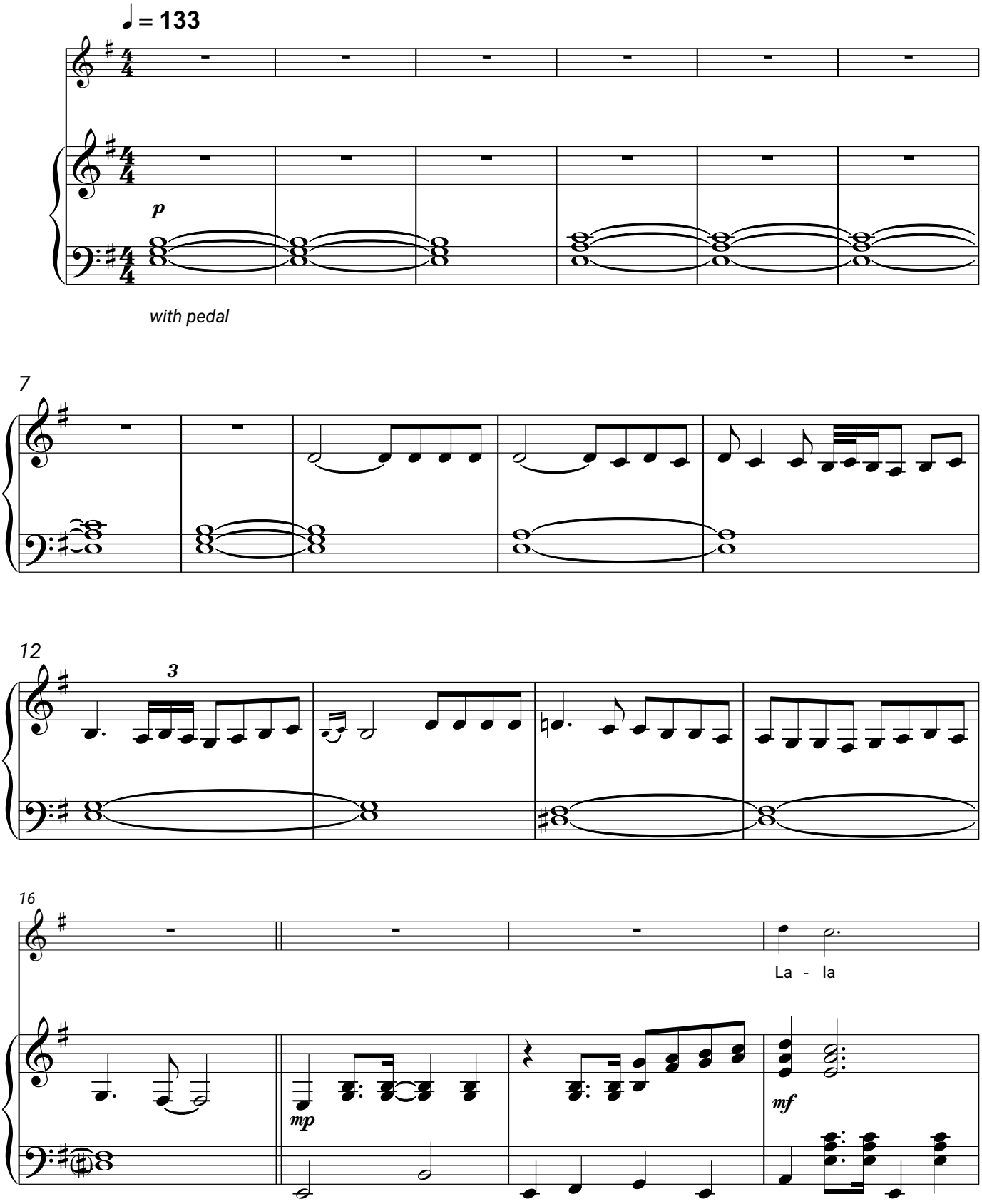
Leonard Cohen