Piano Easy

Original key: B♭ minor

Azzurro
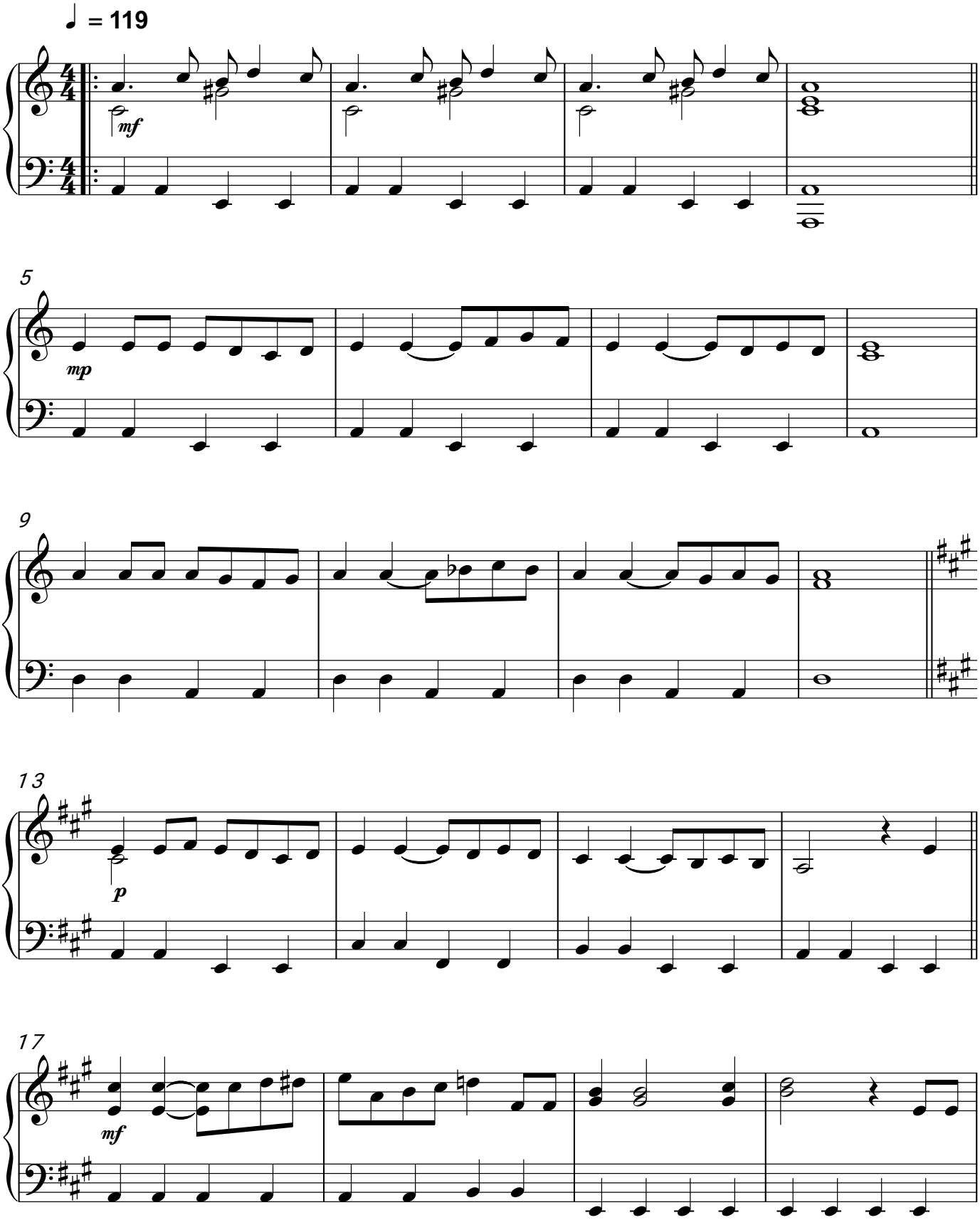
Adriano Celentano