Piano Solo

Buonanotte
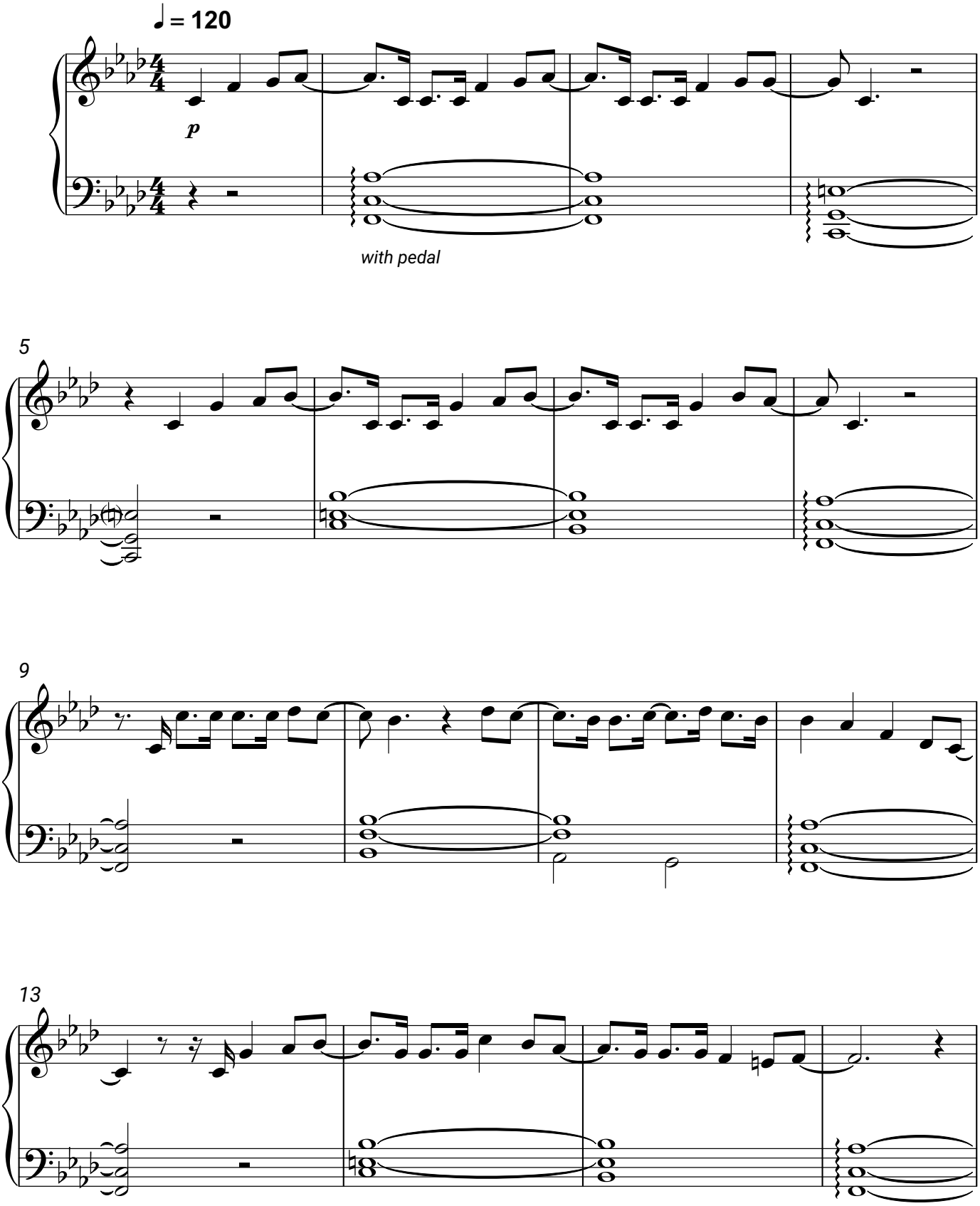
Toto Cutugno