Piano Easy

Money, Money, Money
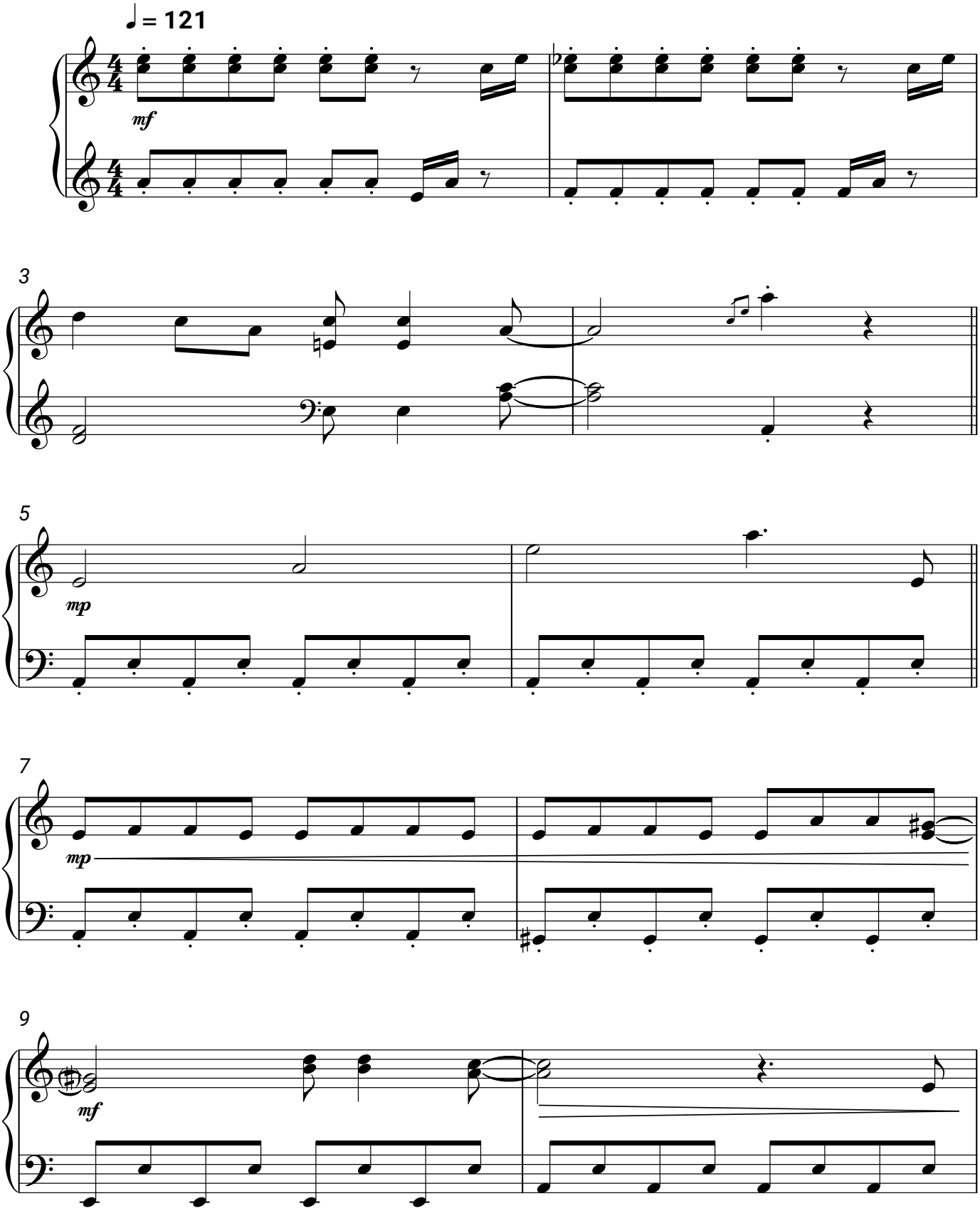
Abba