Piano Solo

Я не хочу тебя терять
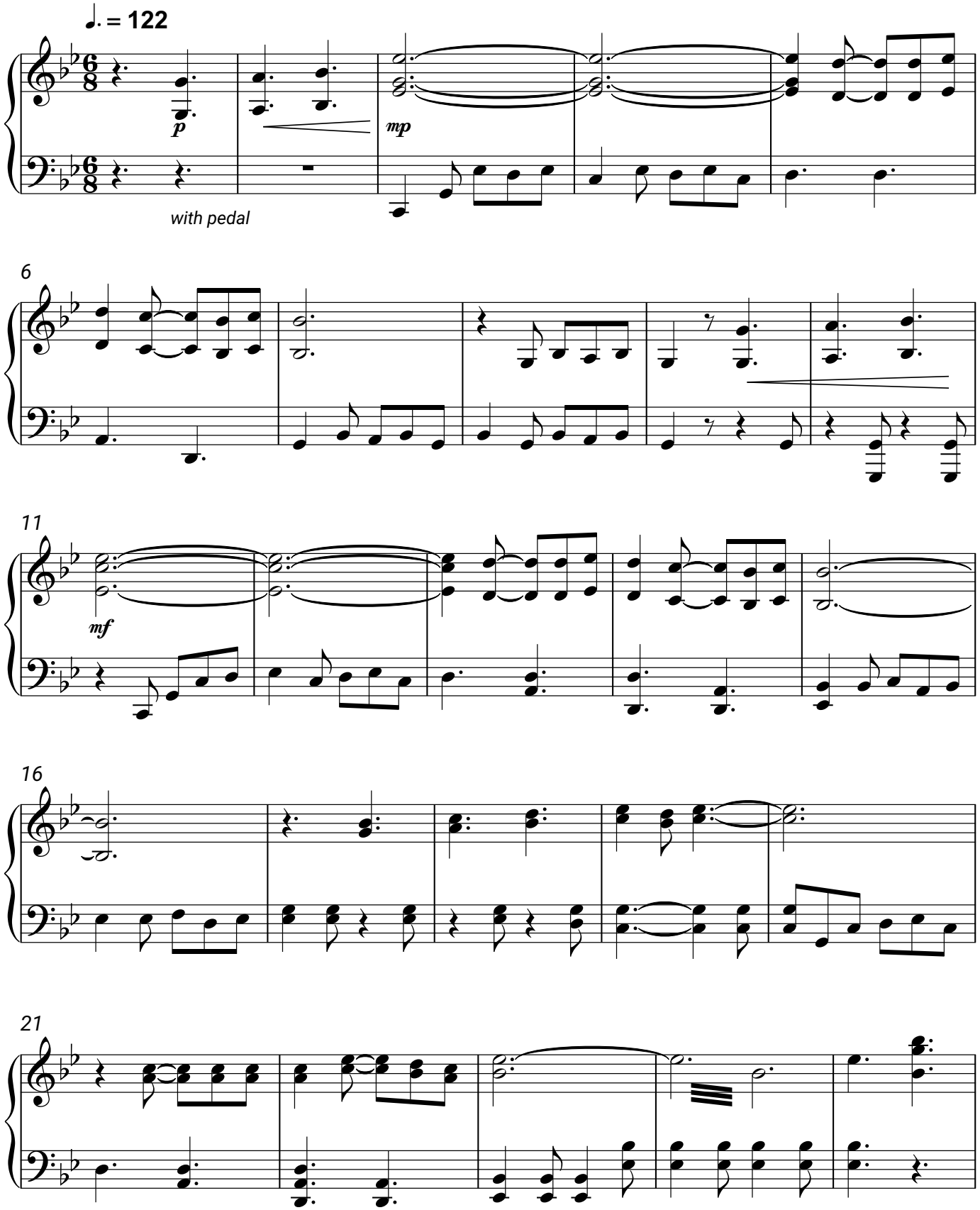
Ринат Каримов