Piano&Vocal

Alles neu
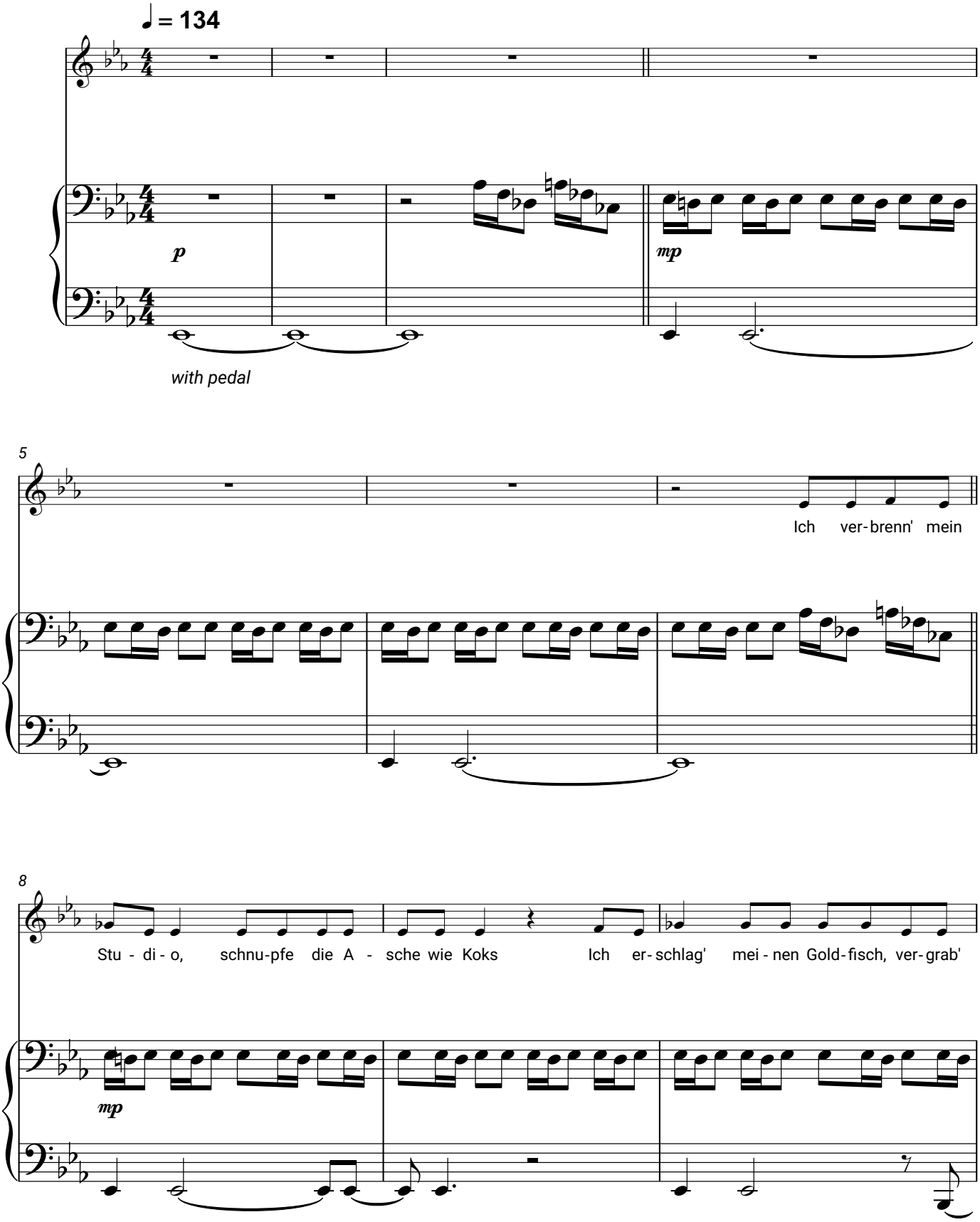
Peter Fox