Piano Solo

Dzanum
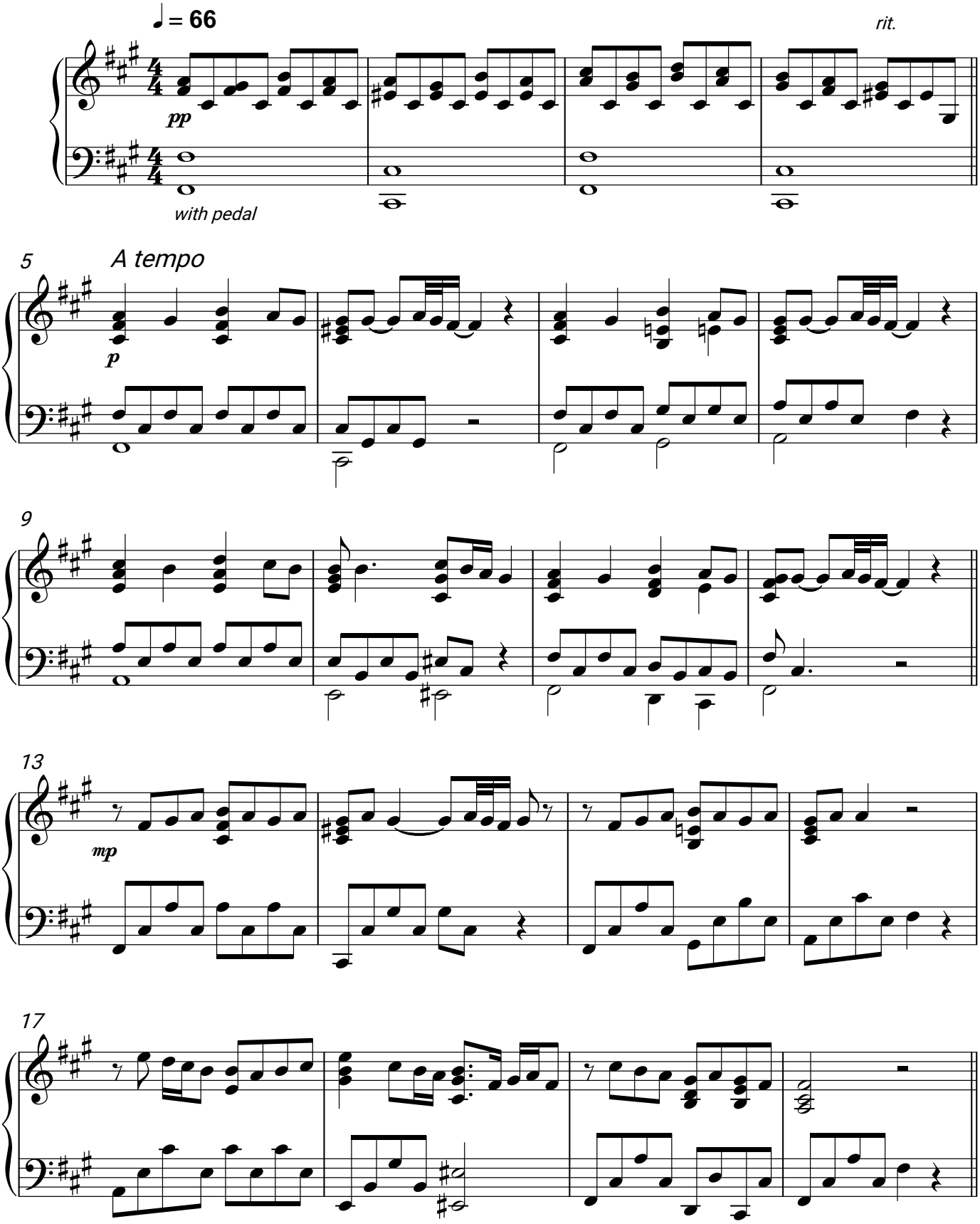
Teya Dora