Une femme amoureuse

Guitar Tabs

Original key: Eb minor
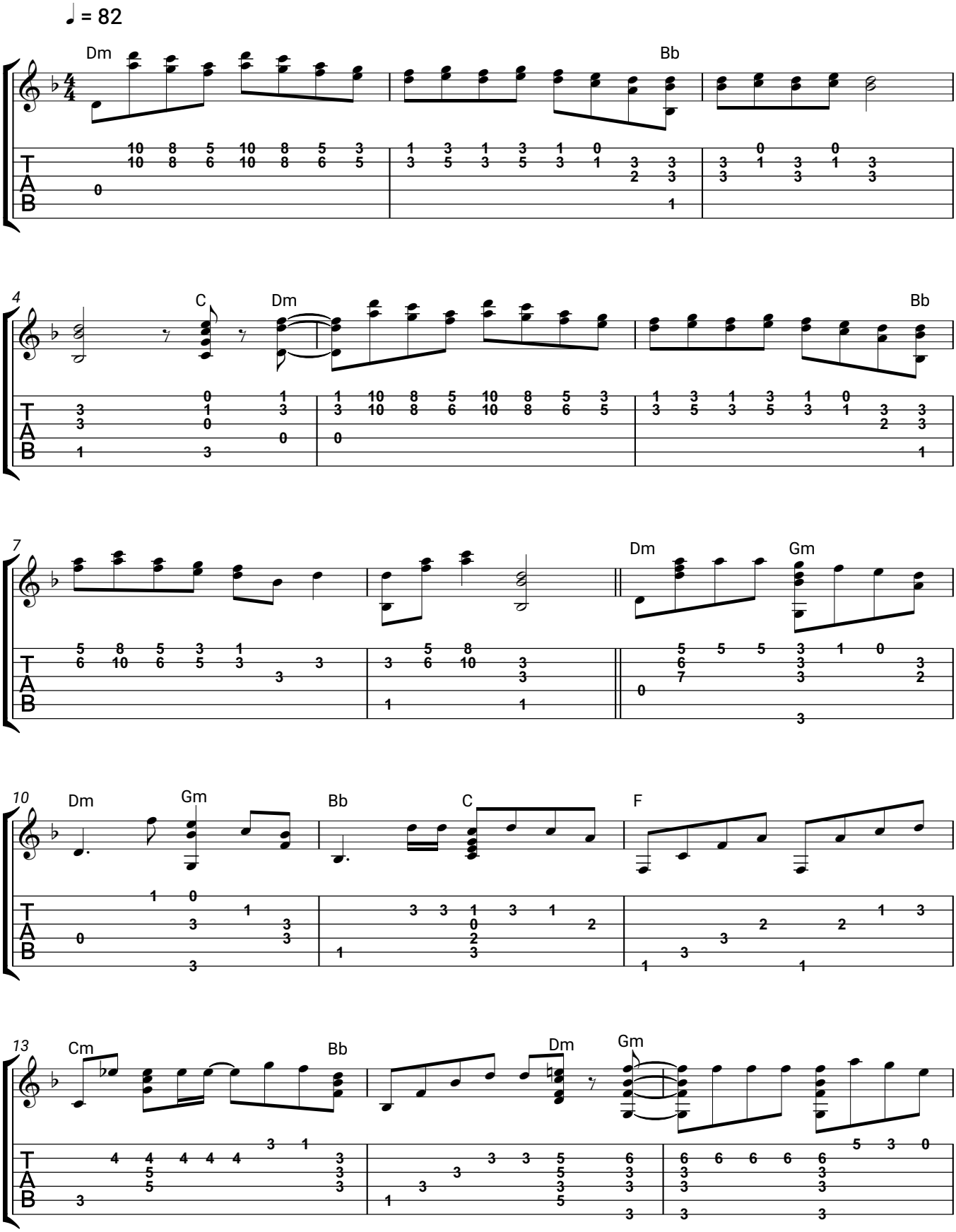
Mireille Mathieu