Piano Easy

Je veux
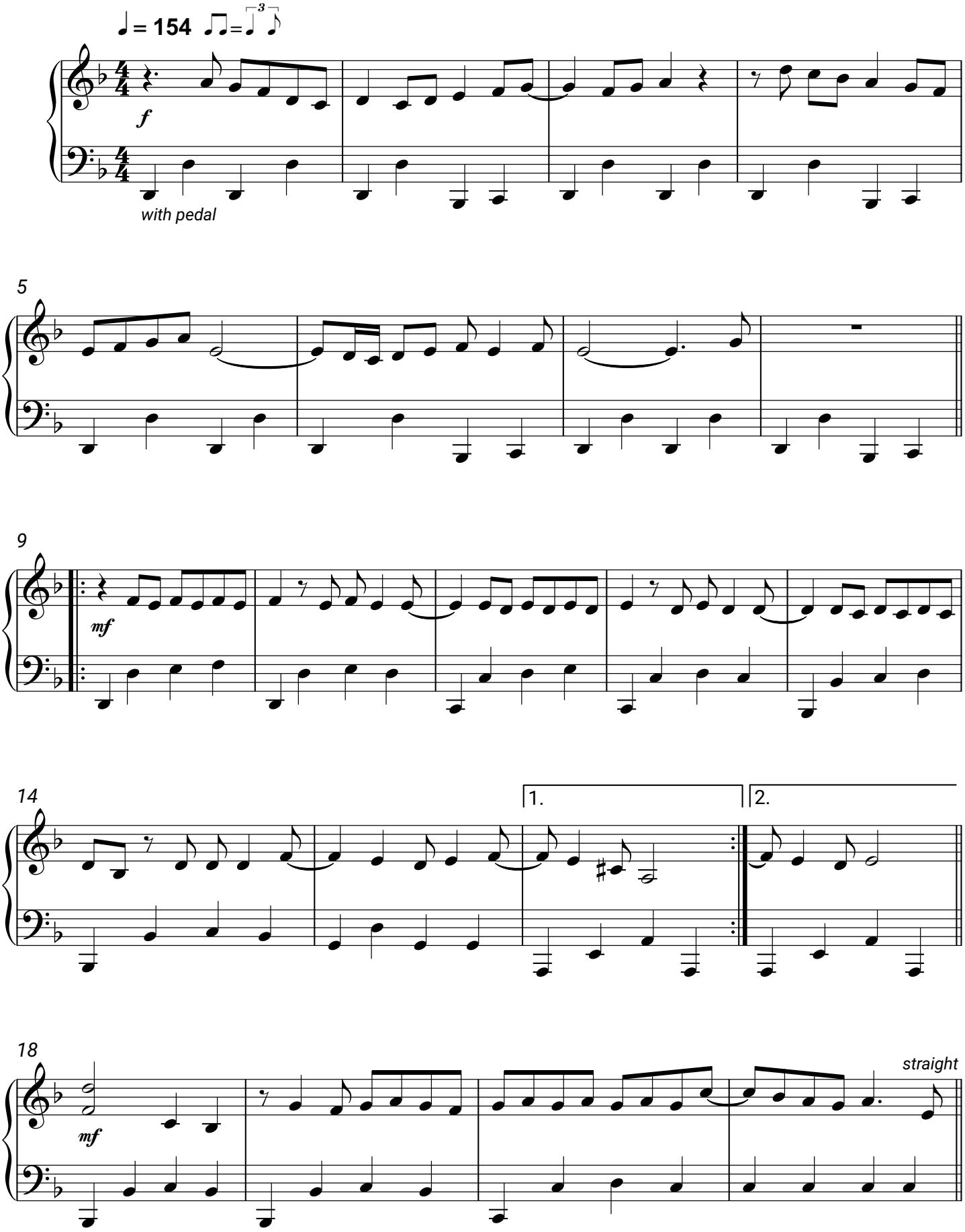
ZAZ