Зову мышей на бой

Guitar Chords&Tabs

Original key: F major

♩ = 130
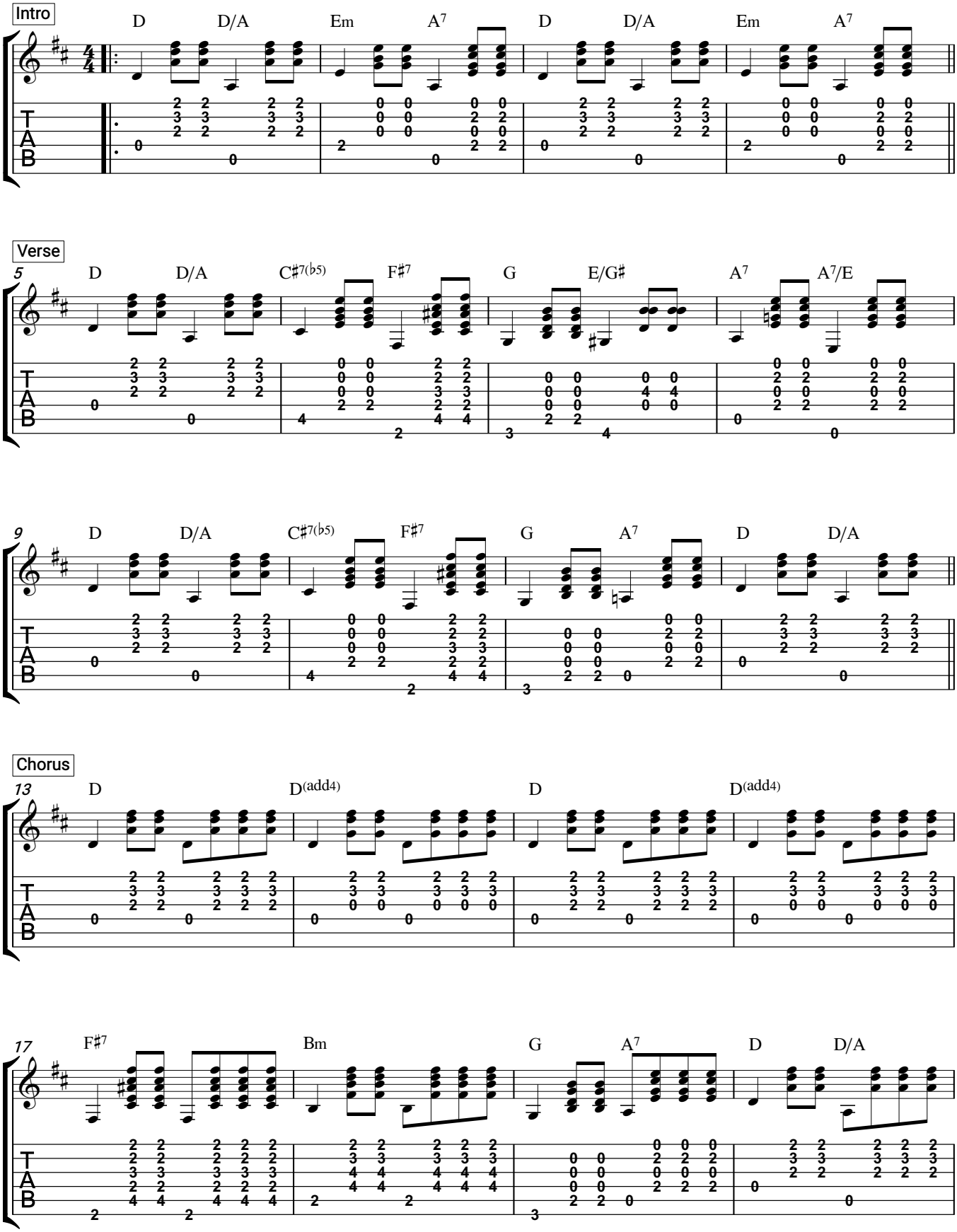
Андрей Миронов, Борис Савельев/
note-store.com