Piano Solo

# Schön dat mir noch zosamme sin
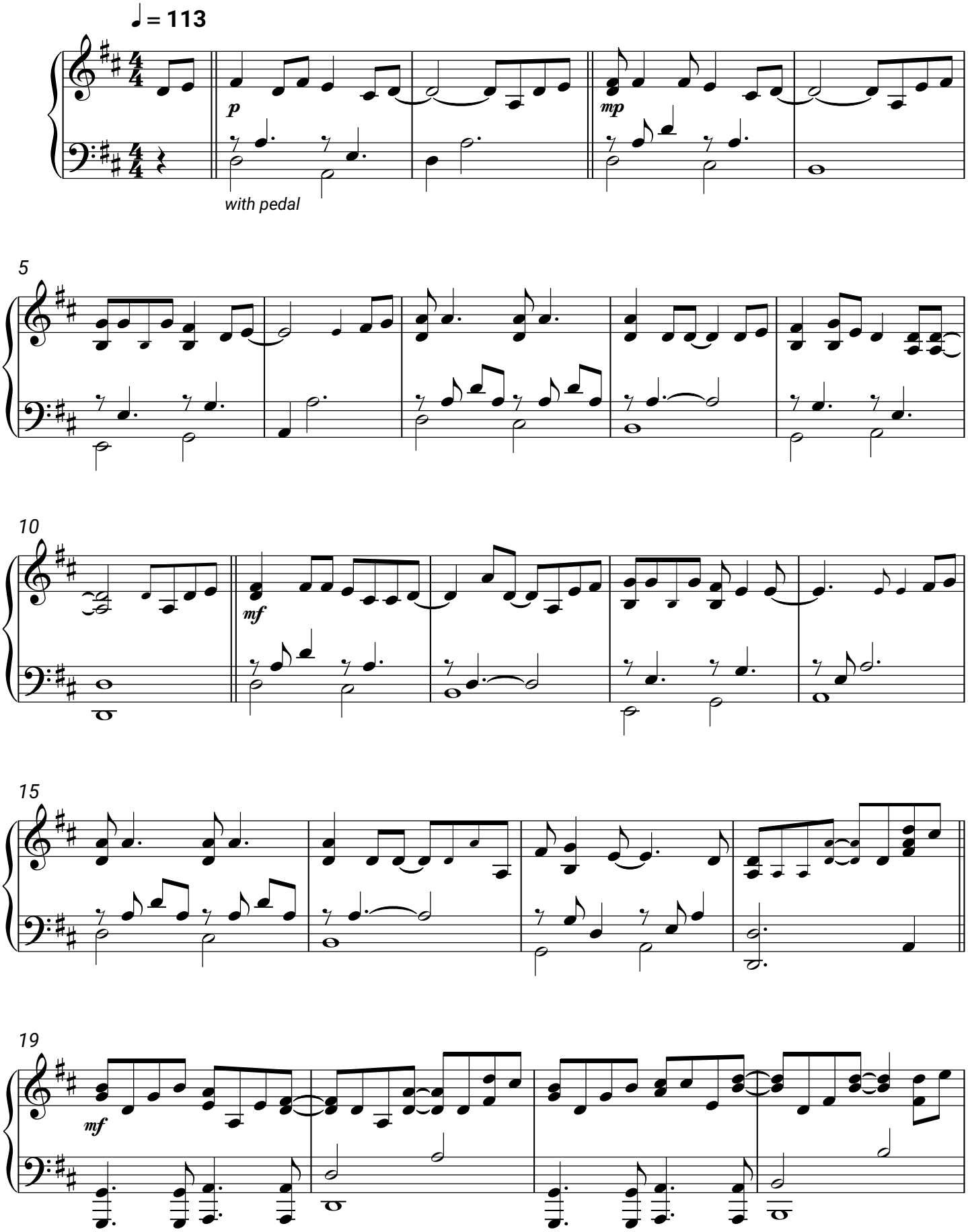
Bläck Fööss