Piano & Vocal

Lowlife
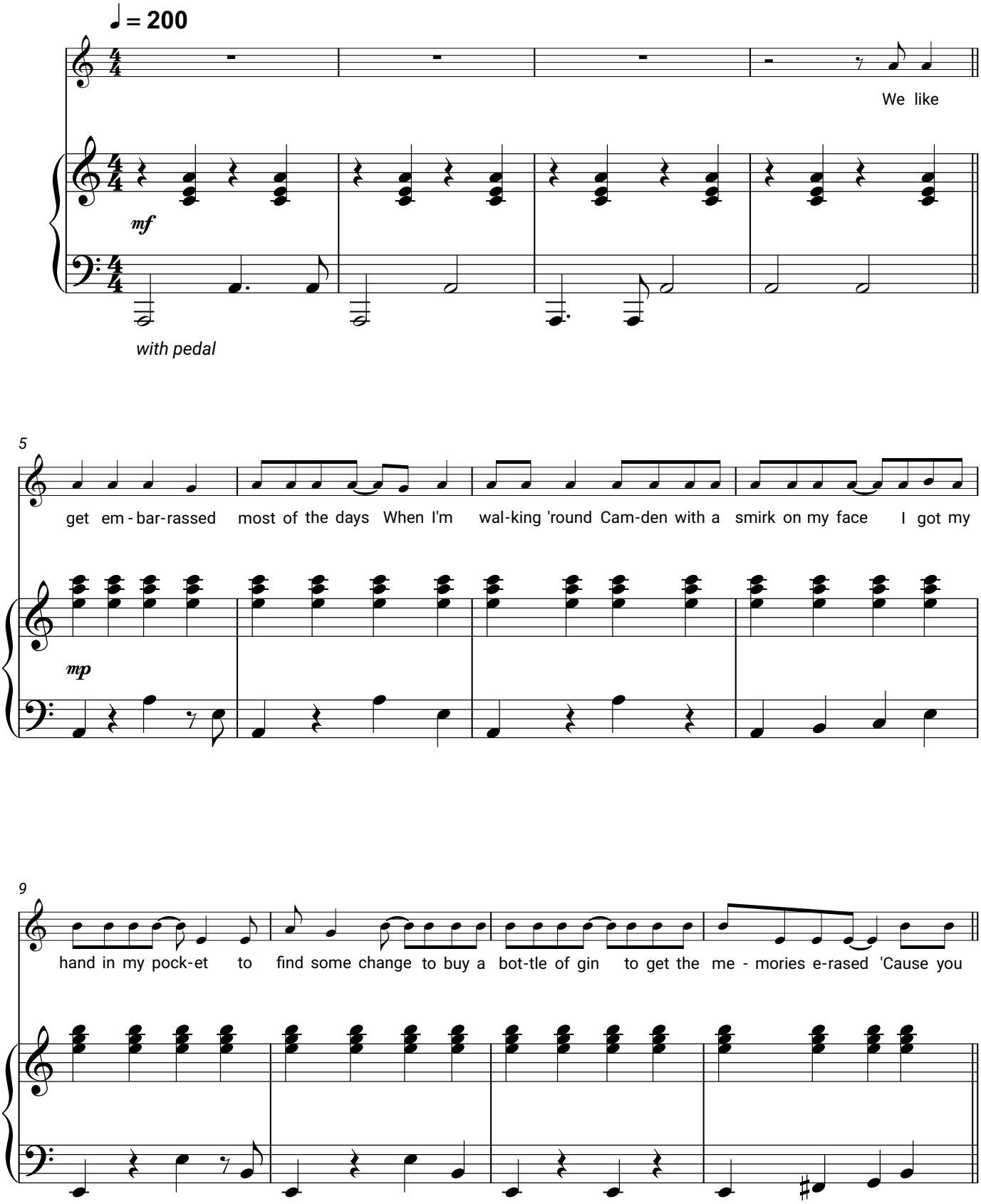
Yungblud