Piano Solo

Sand in die Augen
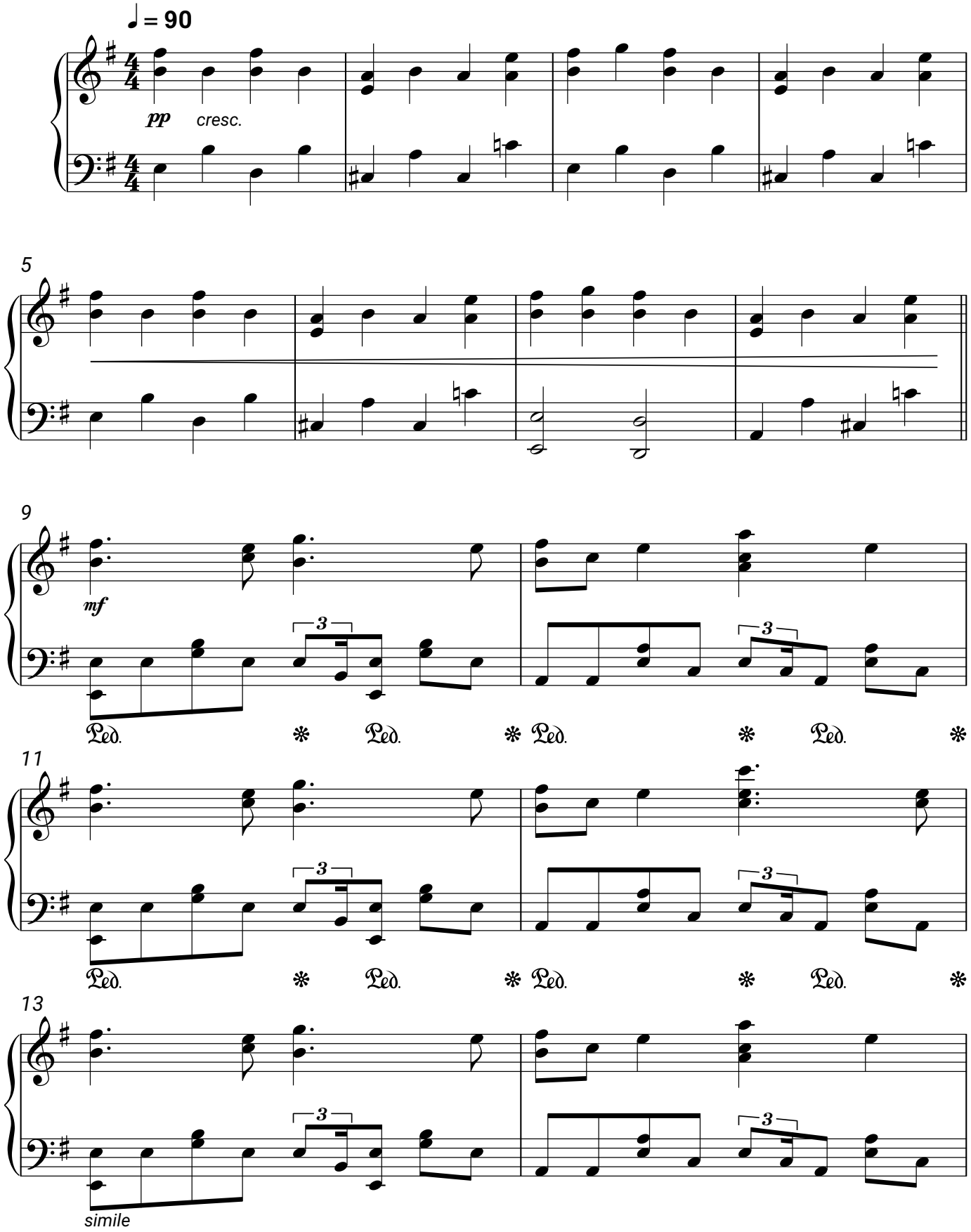
Danger Dan