Piano Solo

Moskau
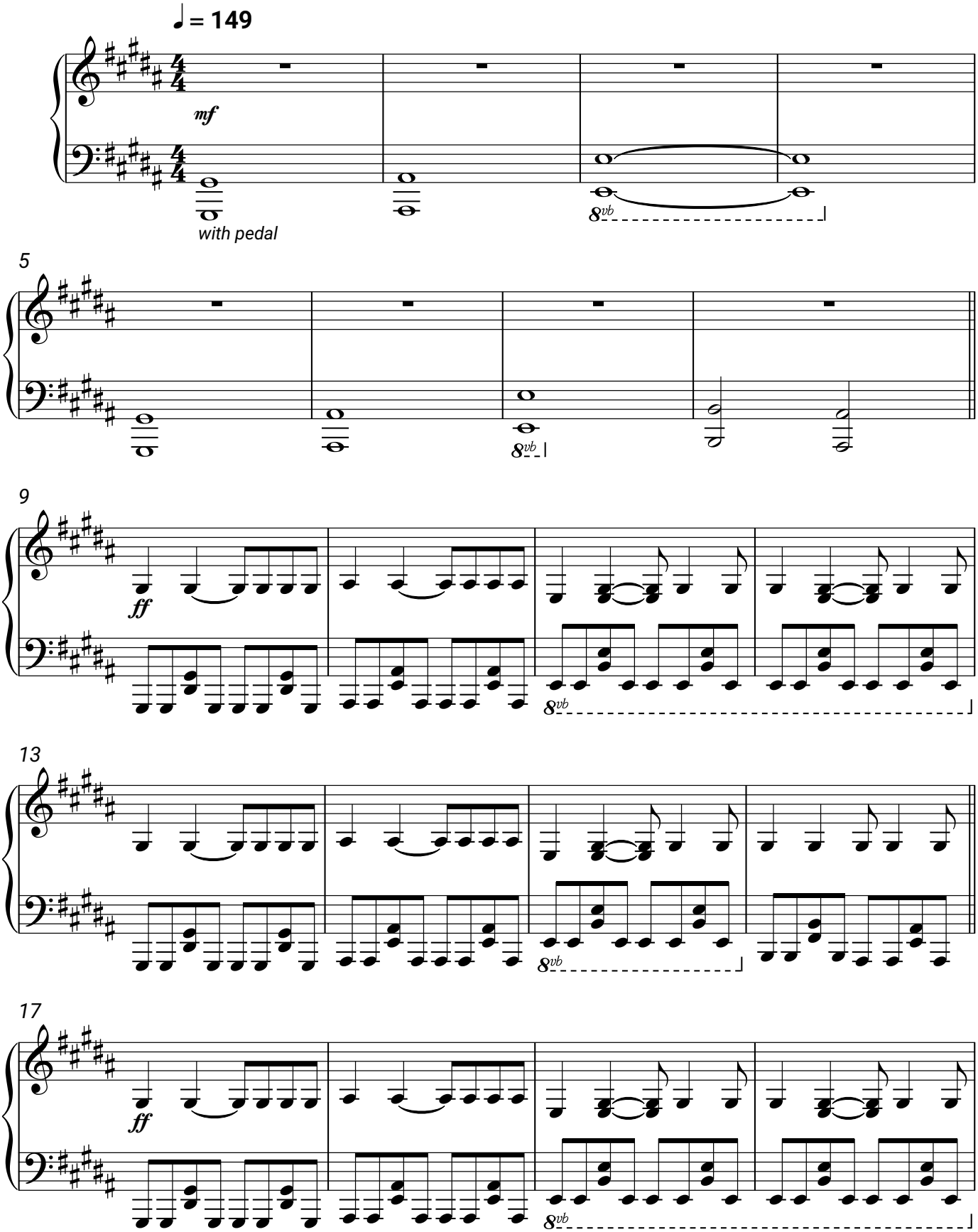
Rammstein