Piano&Vocal

Vielleicht Vielleicht
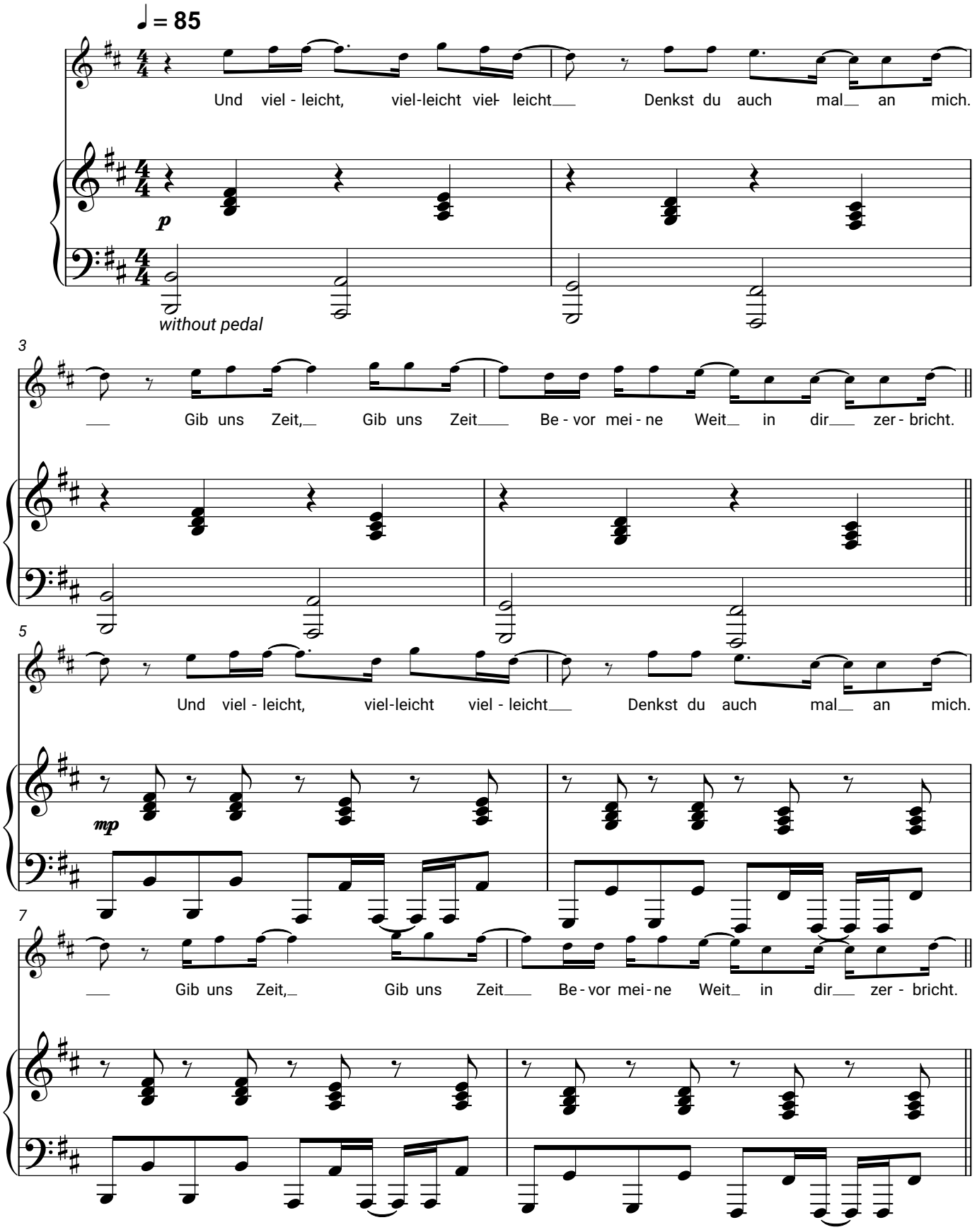
MilleniumKid, JBS