Santa, If You're There

Sarah Connor
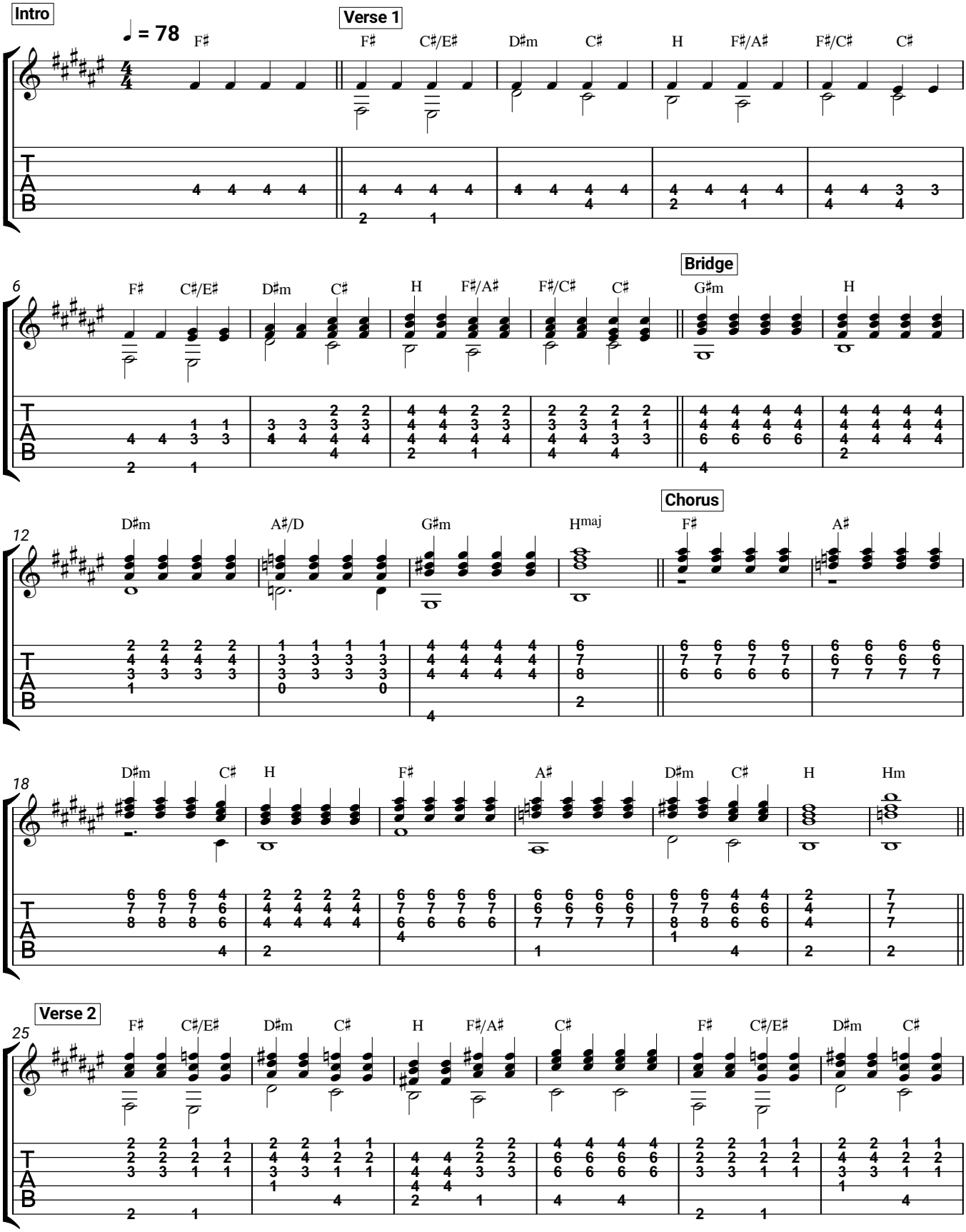
Guitar Chords&Tabs