9 bis 9
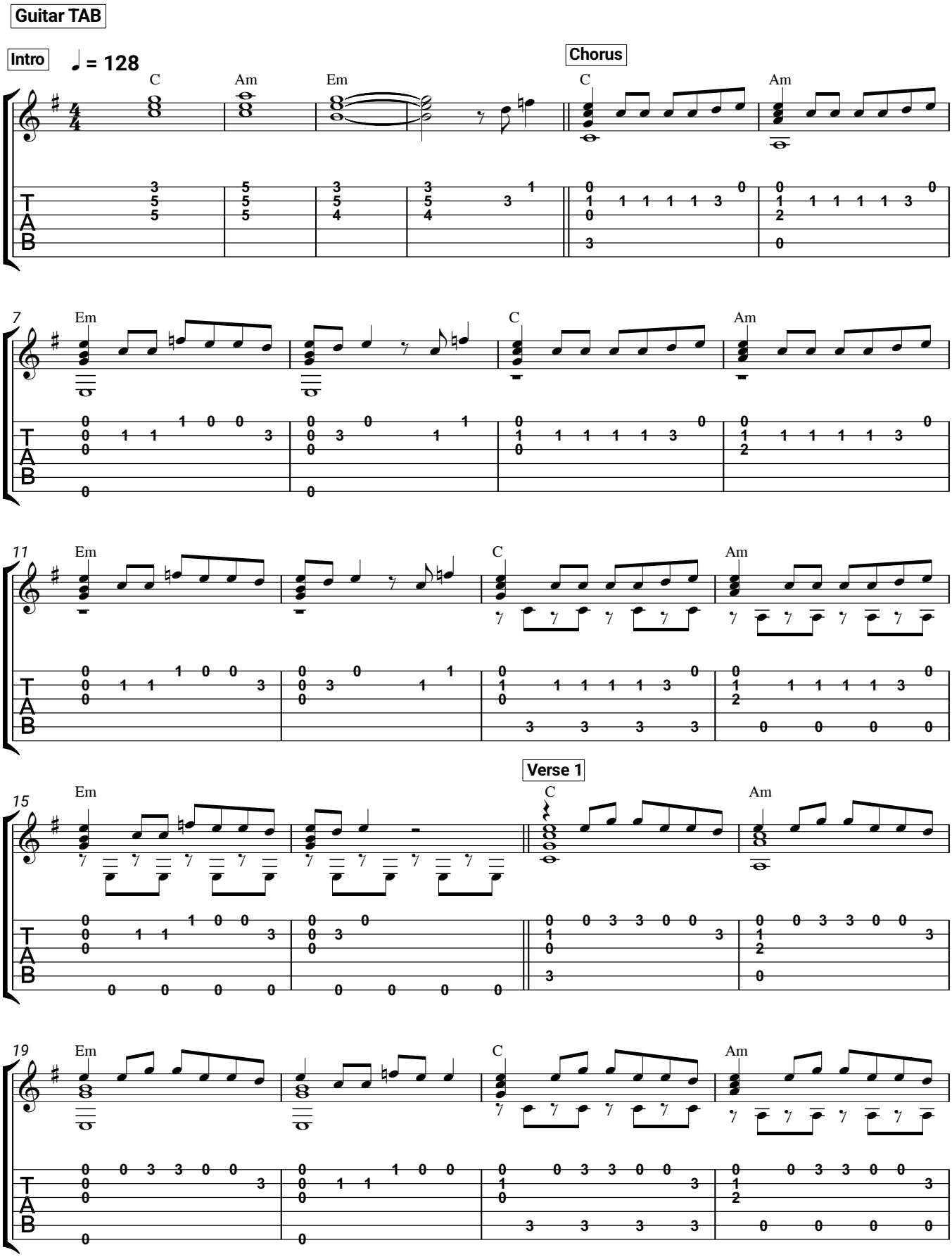
SIRA, badchieff, Bausa