Don't Cry

Guitar Chords&Tabs

Guns N' Roses

Intro

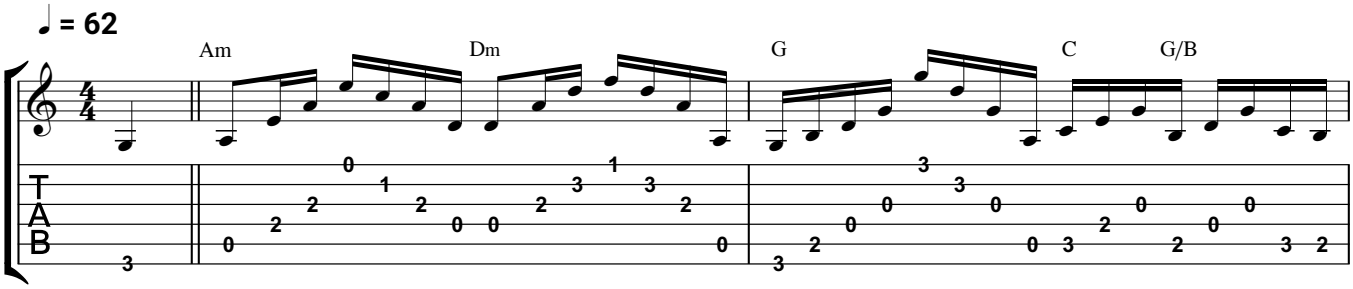

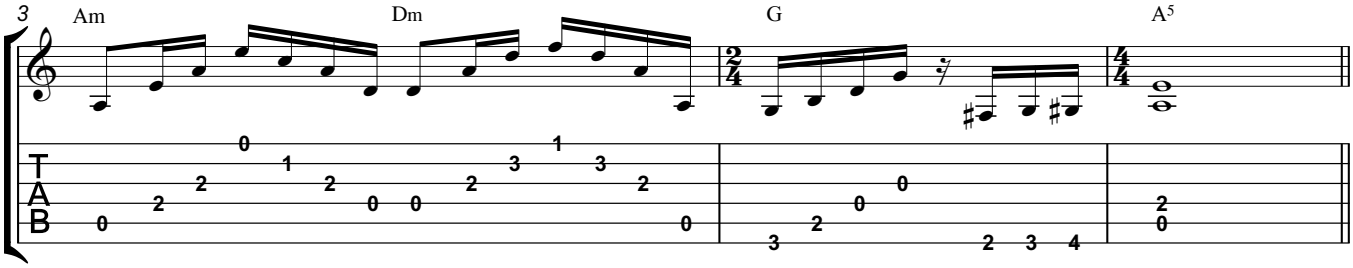
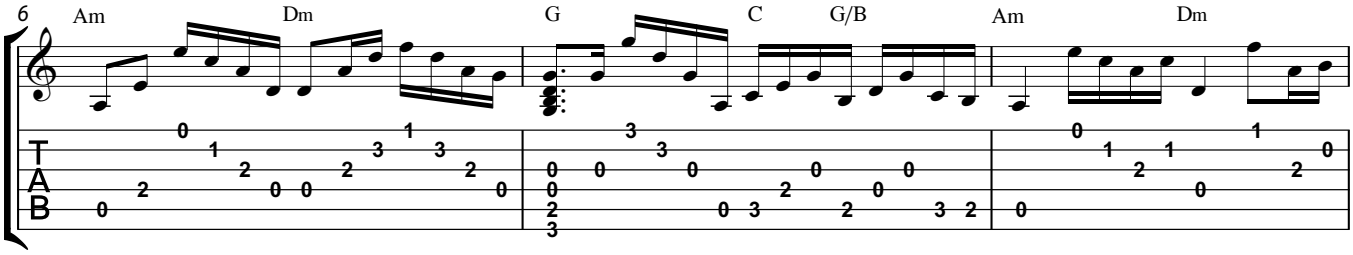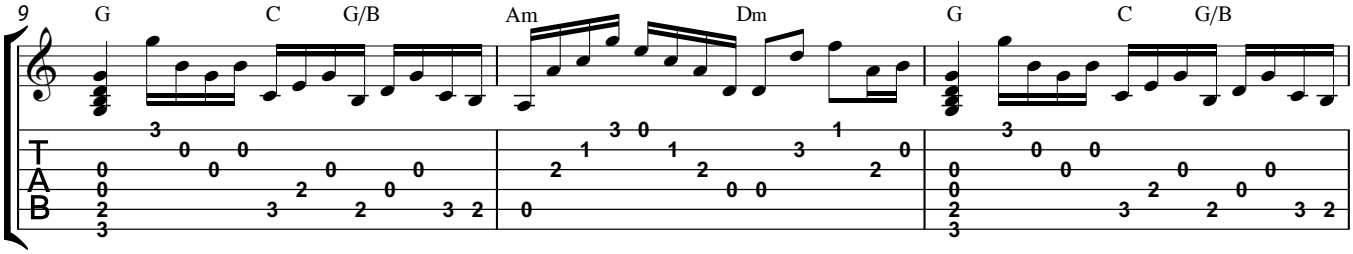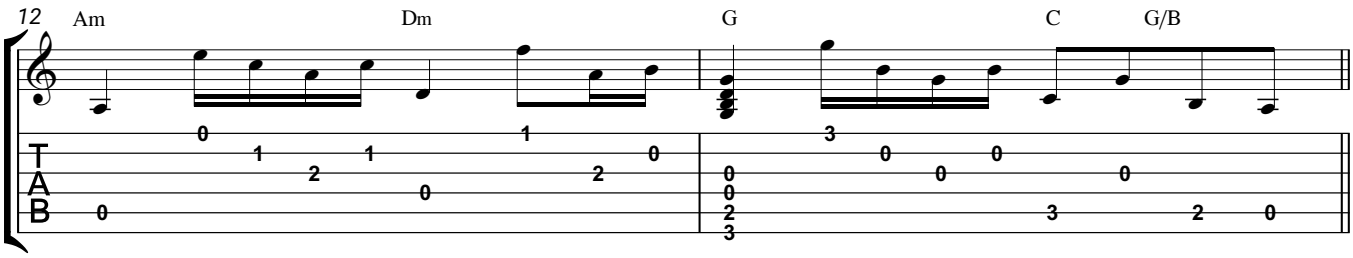
Verse