# Hold On To Now

Guitar TAB
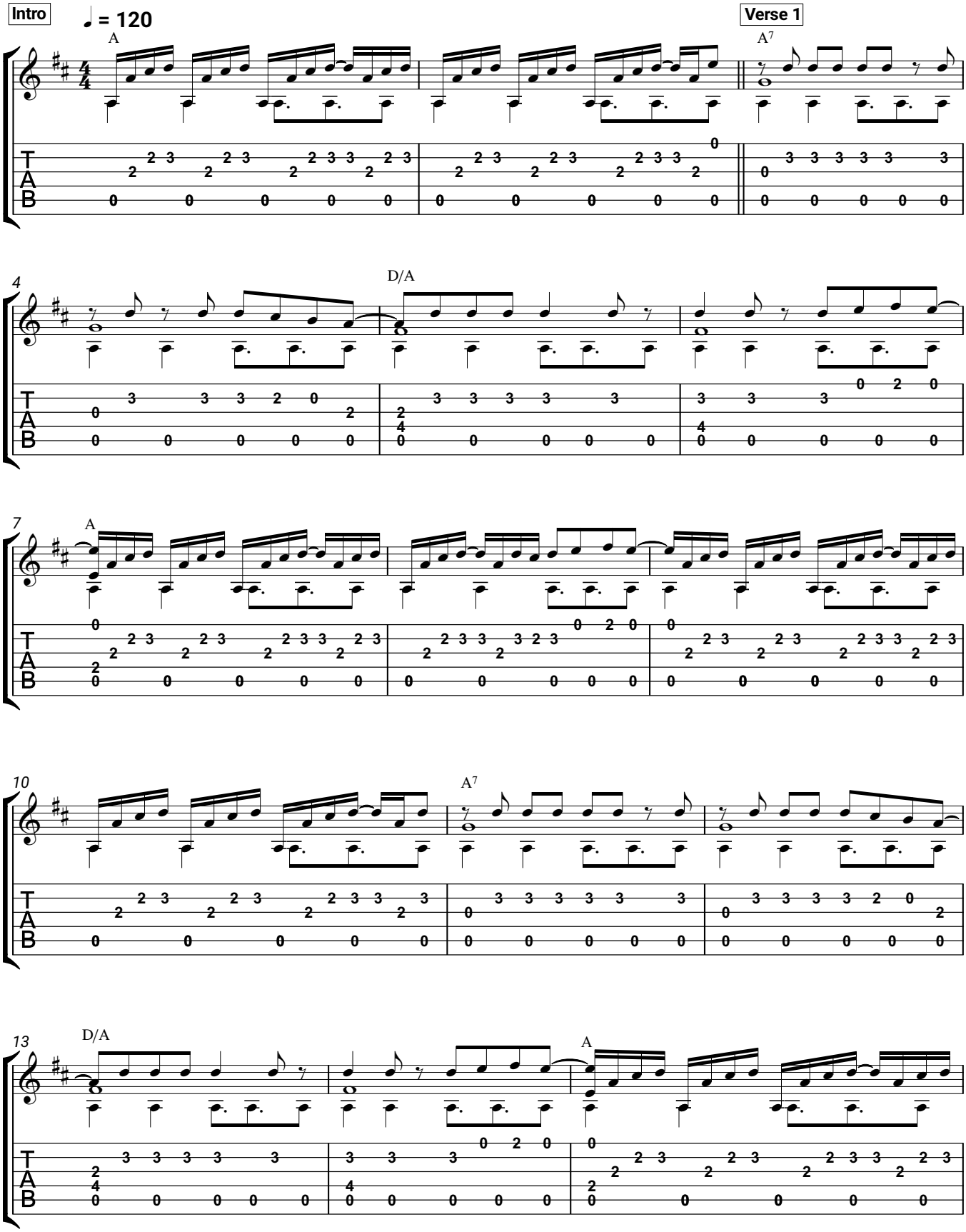
**Kylie Minogue**