Piano&Vocal

LEBENSLANG
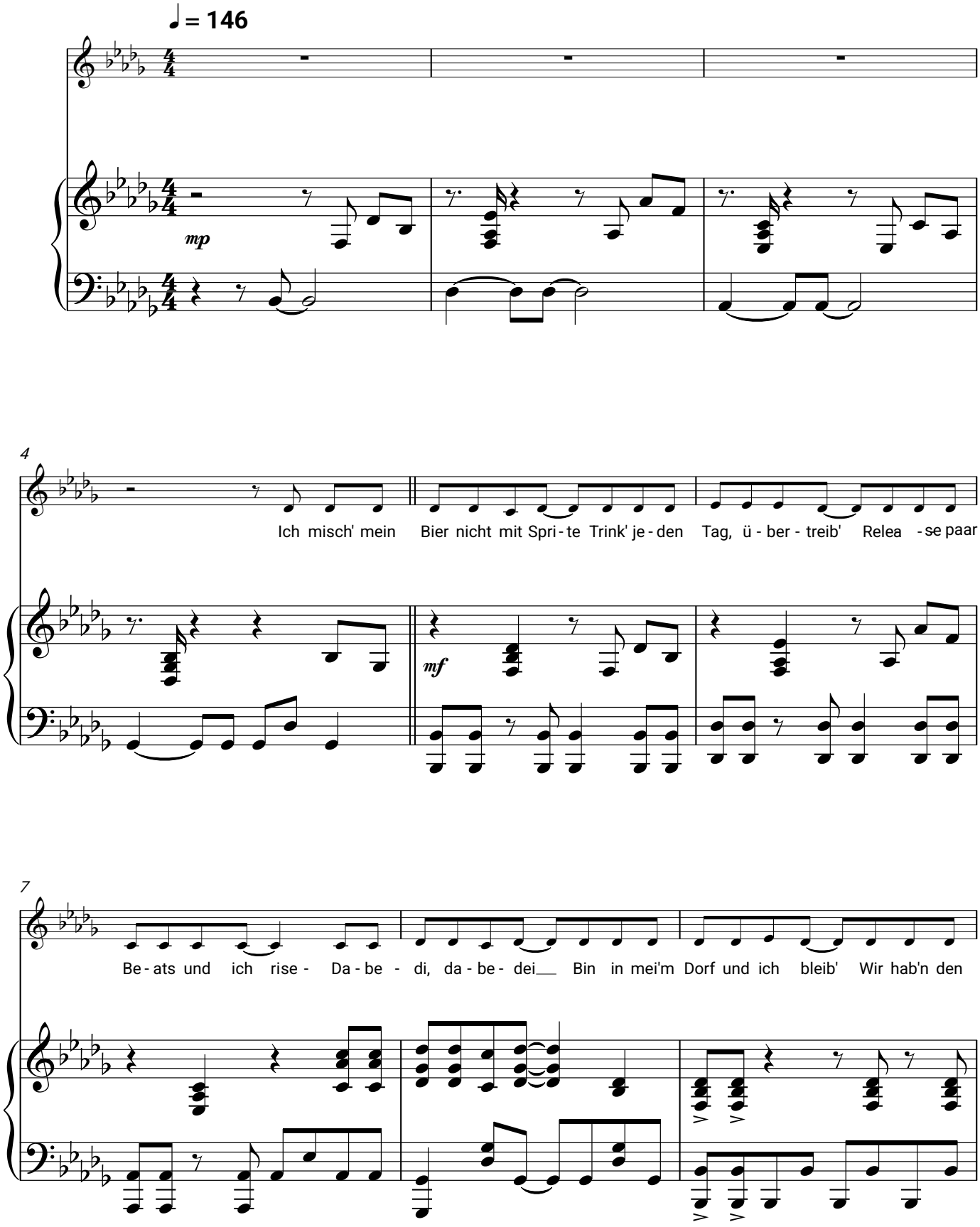
Tream, treamiboii