Guitar Tabs Easy

An Angel
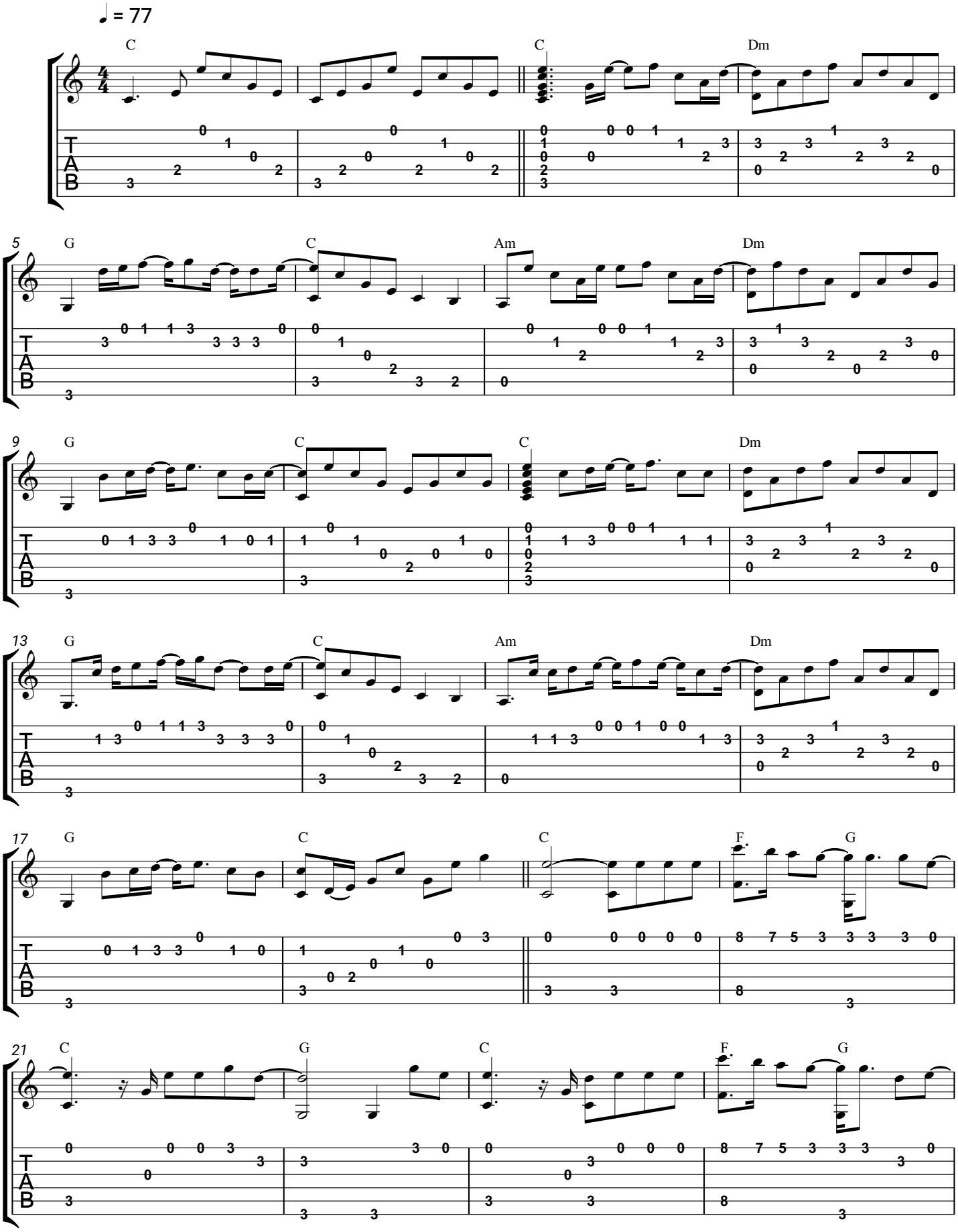
The Kelly Family