Piano Solo

Le Festin

(Ratatouille Soundtrack)
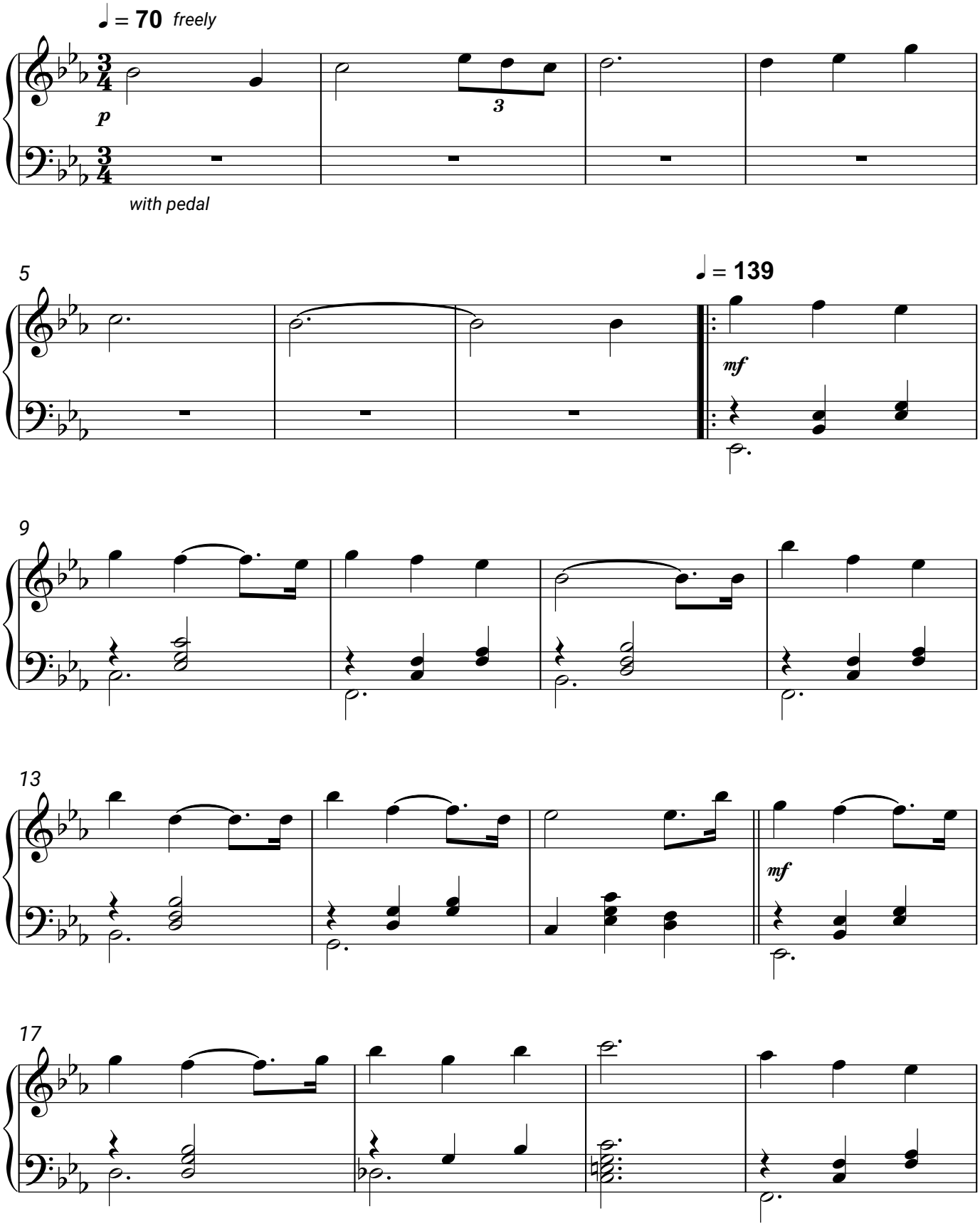
Camille, Michael Giacchino