SO RAUS

Alligatoah, Fred Durst
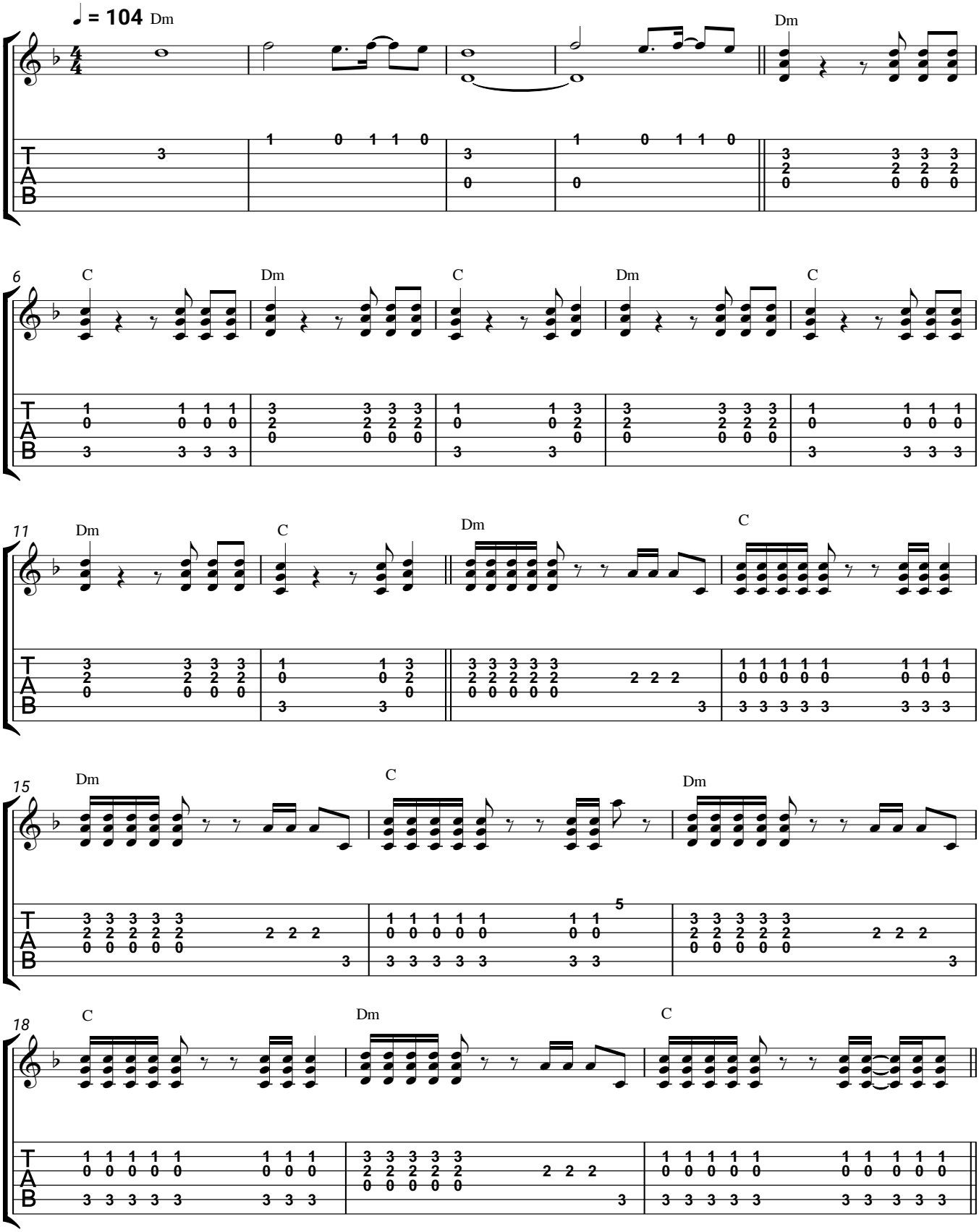
Guitar Chords&Tabs