# Christmas Train(Destination hope)

Guitar Tabs

Original key: Ab major
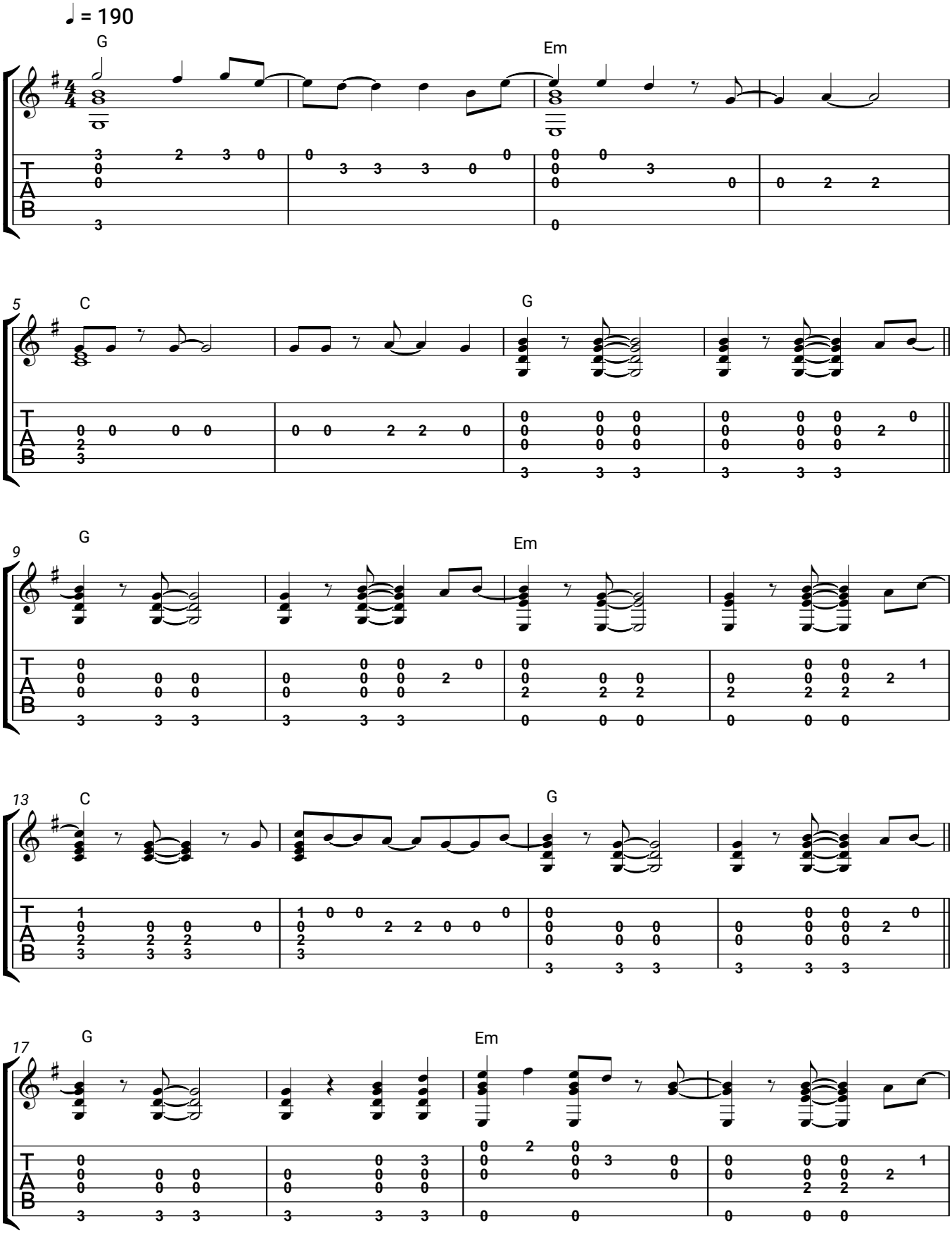
Sarah Connor