La Diabla

Xavi
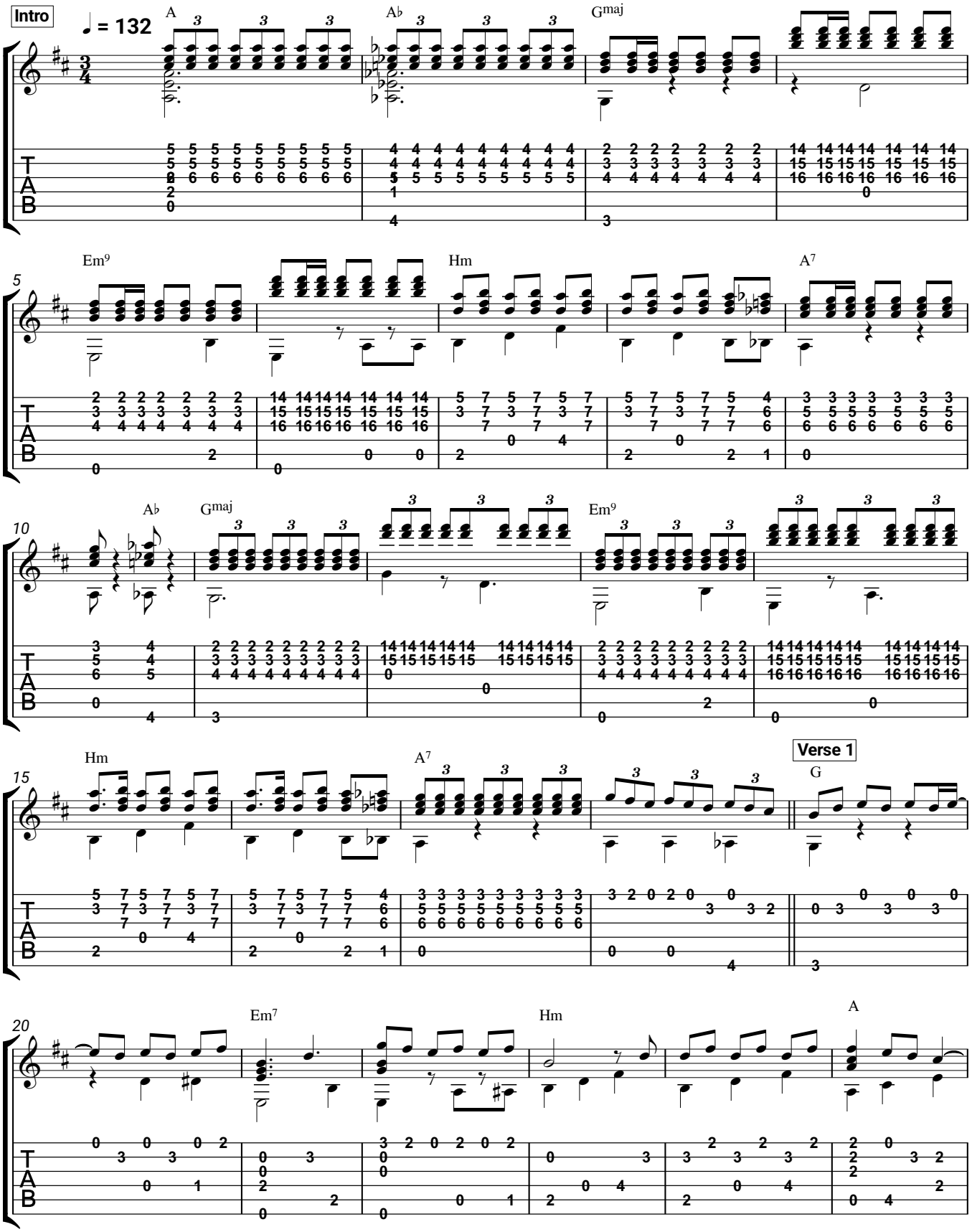
Guitar TAB