Flute

# Wer wenn nicht wir
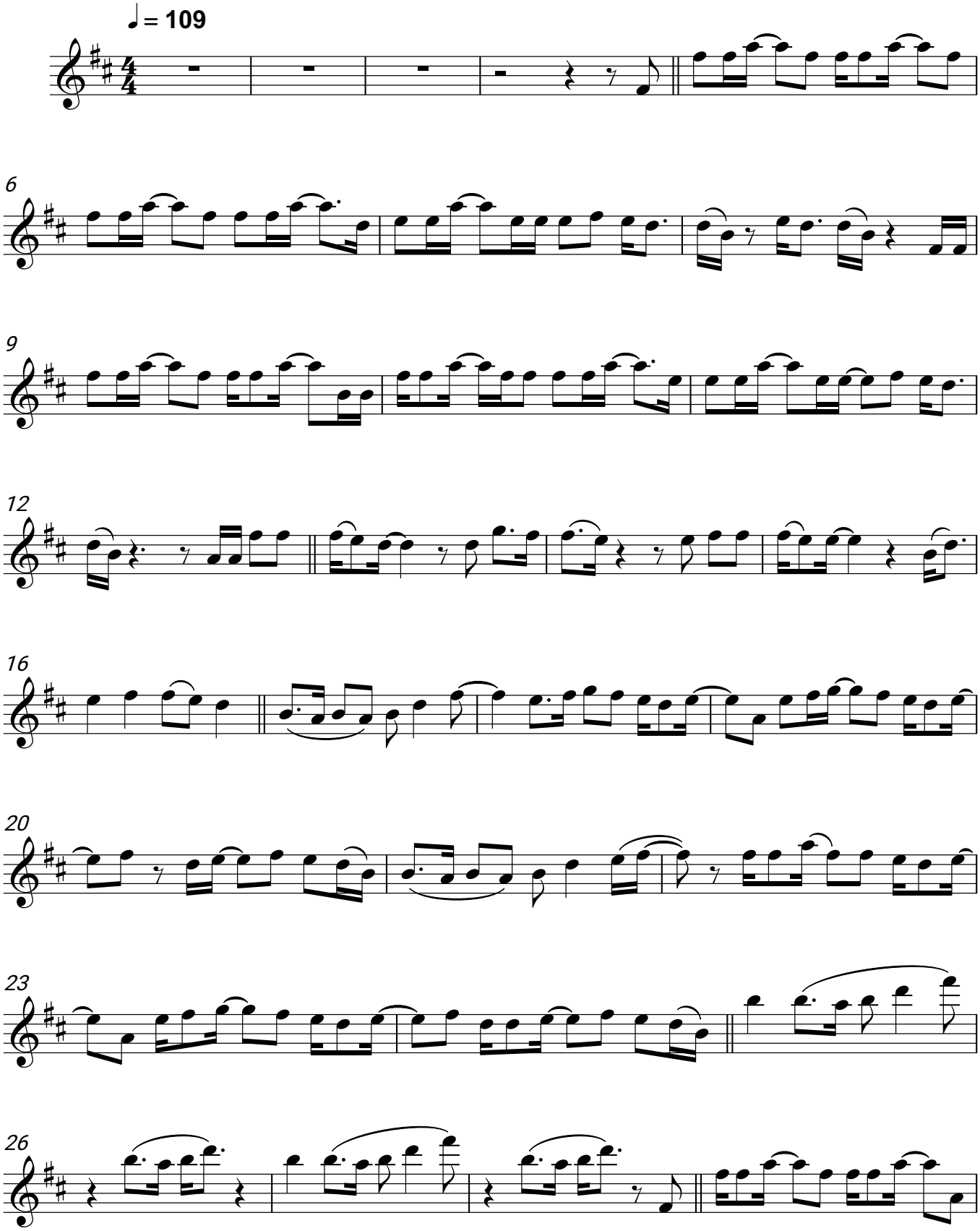
Wincent Weiss