Violin

Wer wenn nicht wir
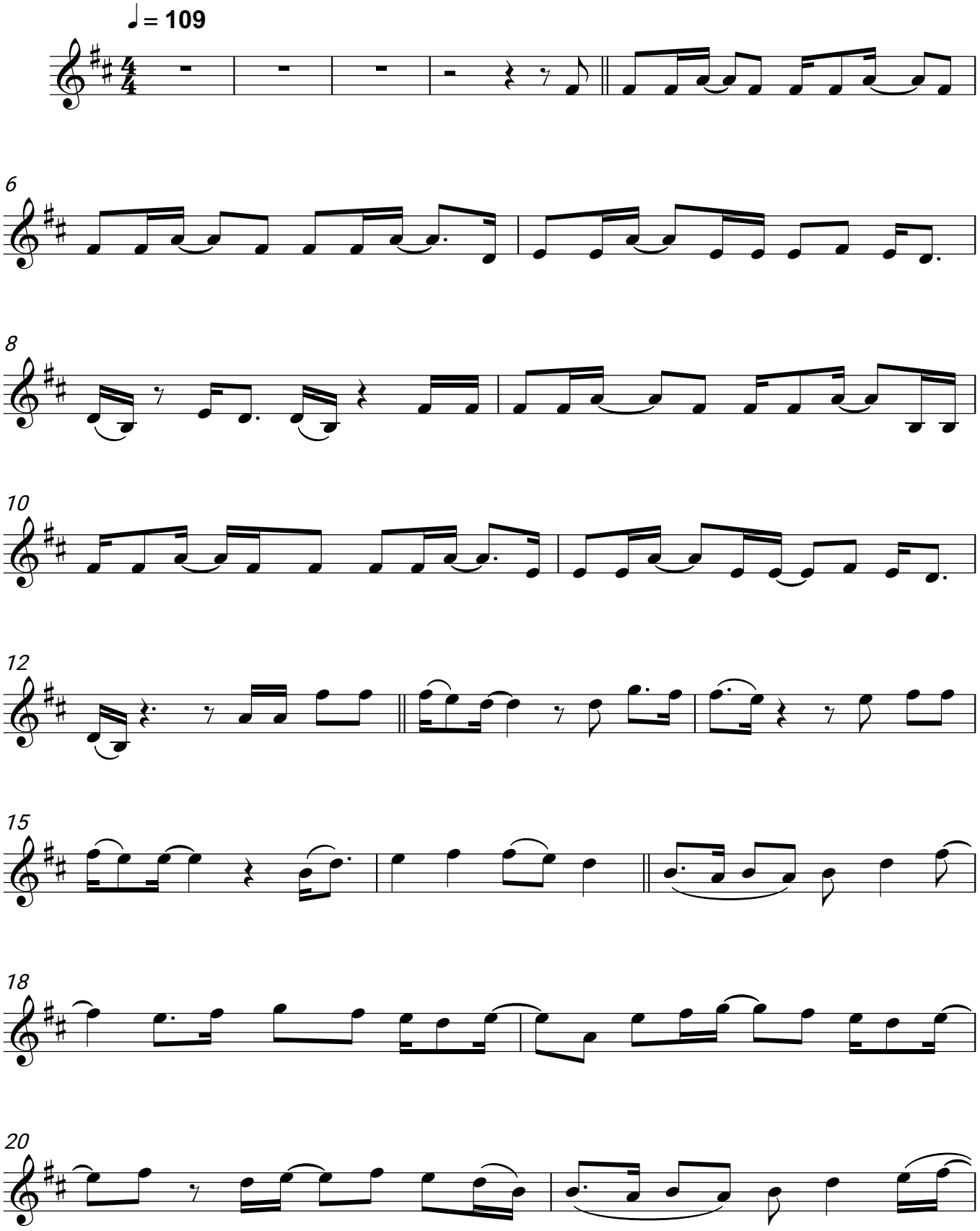
Wincent Weiss