Violin

# 194 Länder
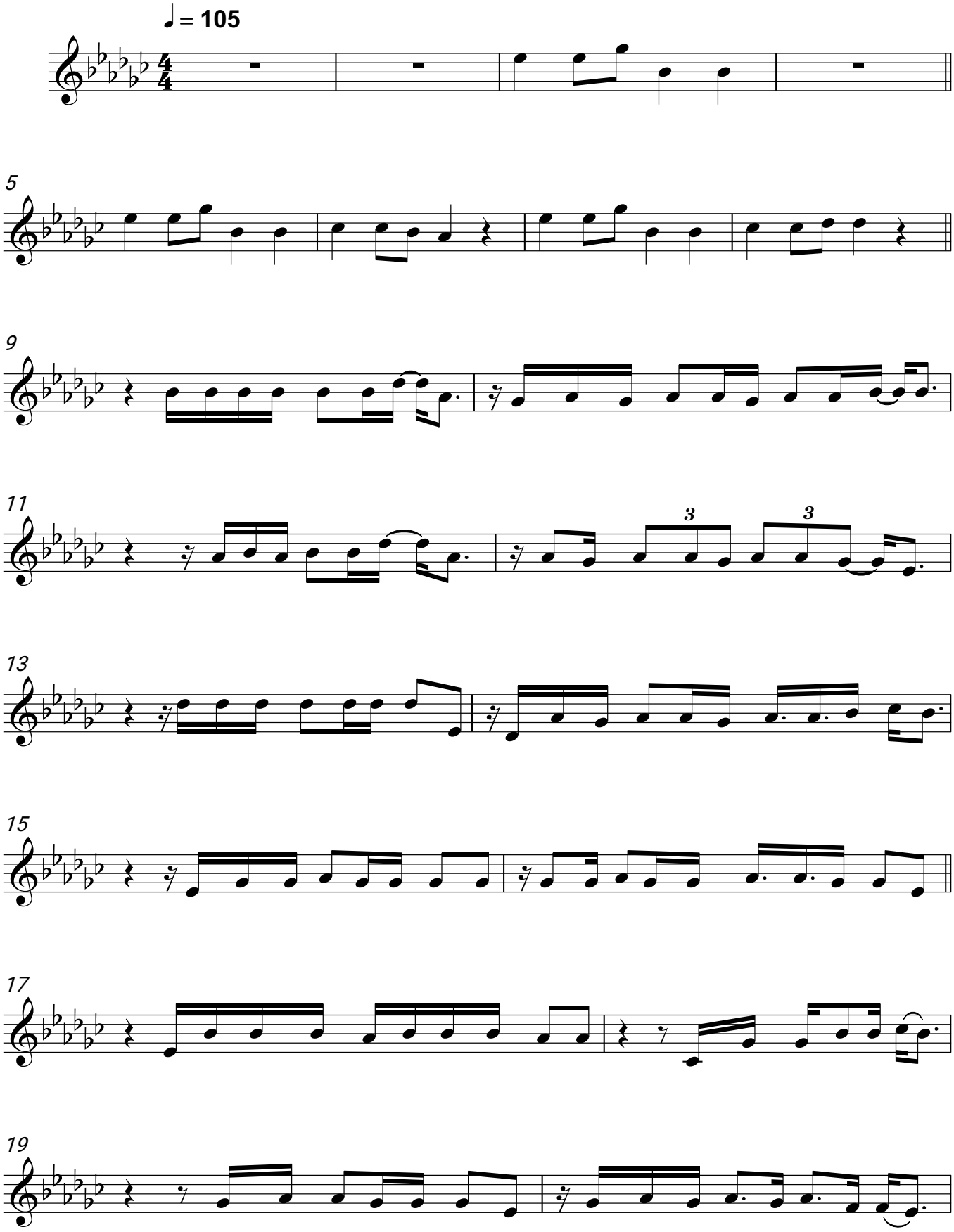
Mark Forster