Violin

Voilà
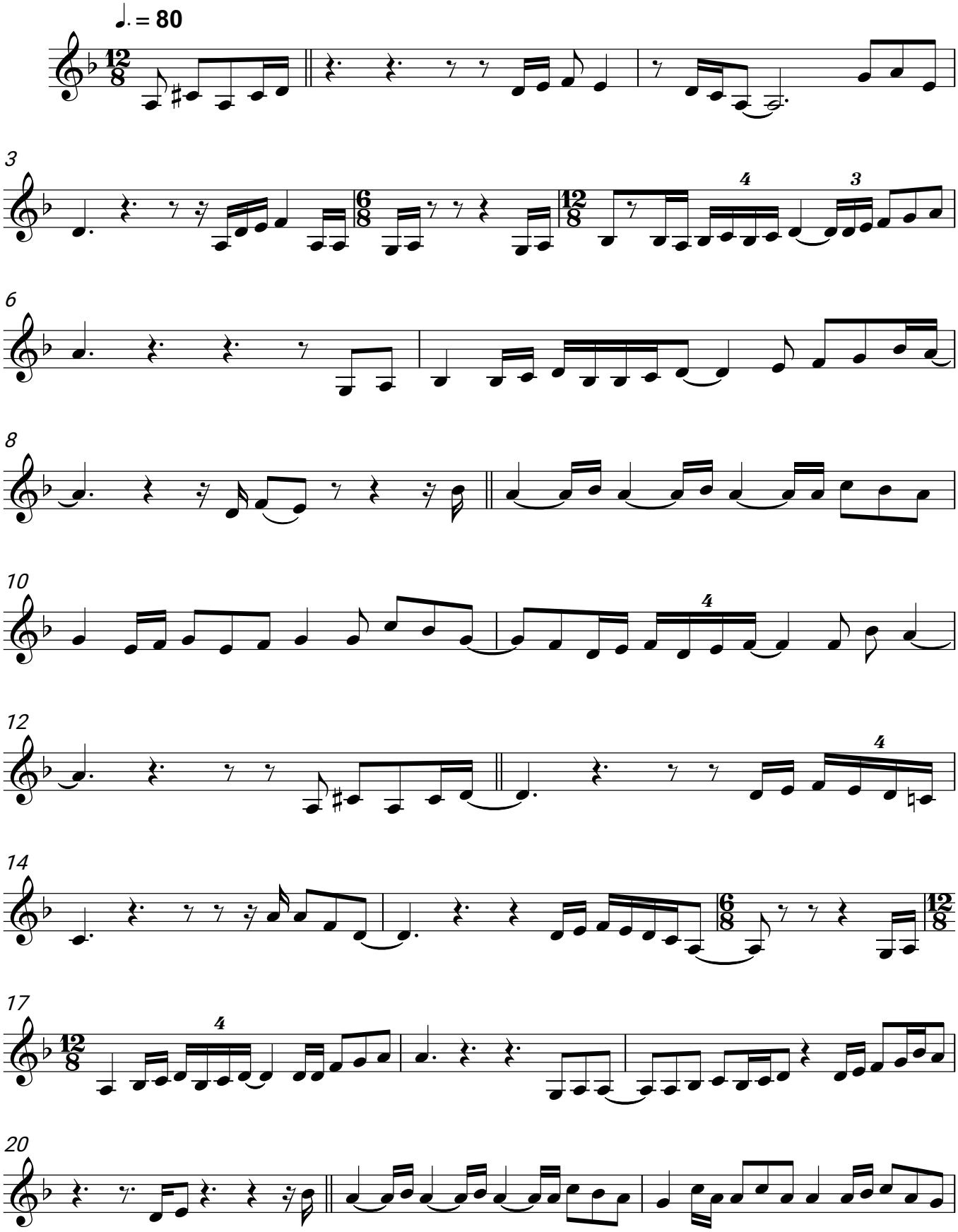
Barbara Pravi