Violin

Wicked Game
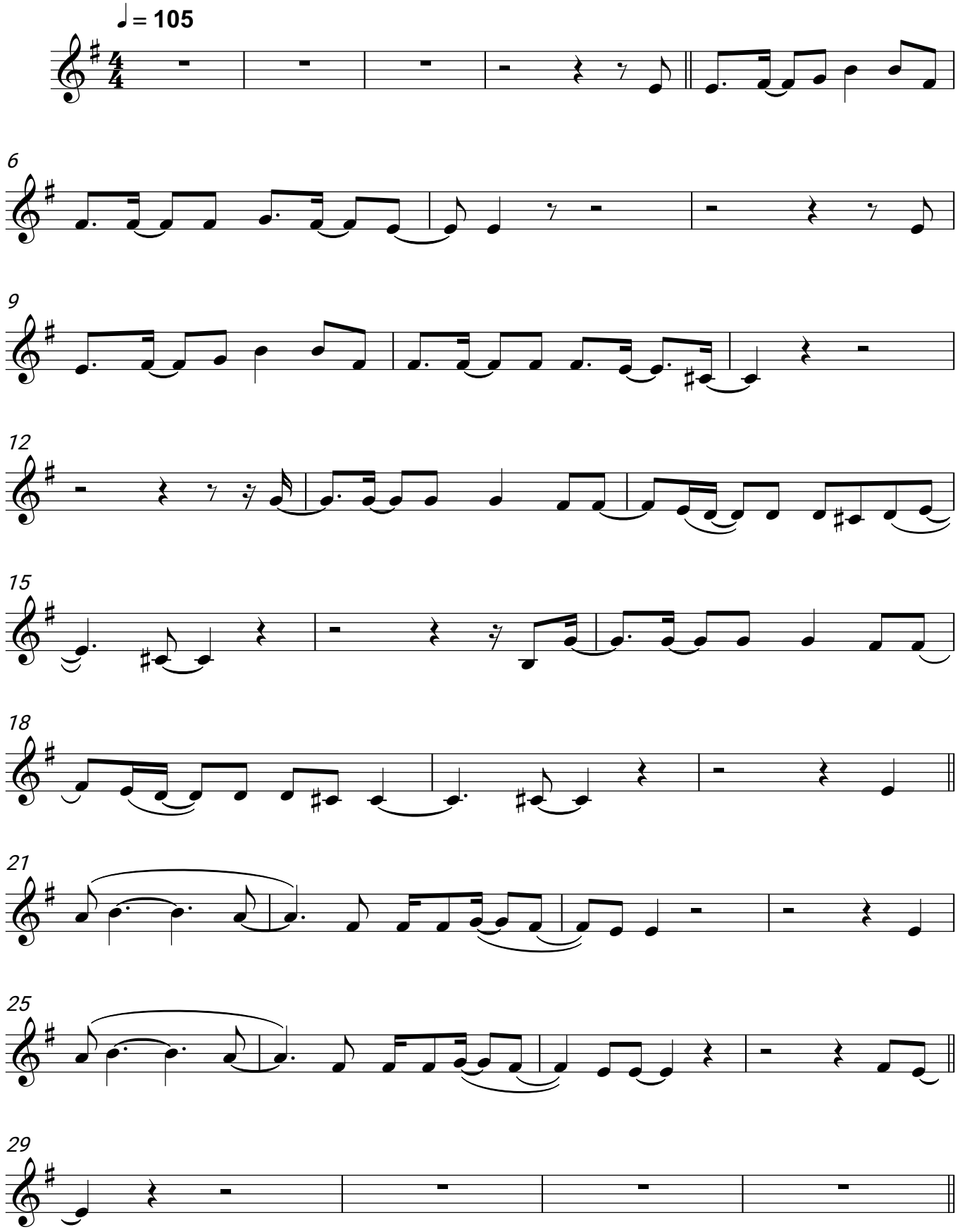
Grace Carter