Flute

Kaum Erwarten
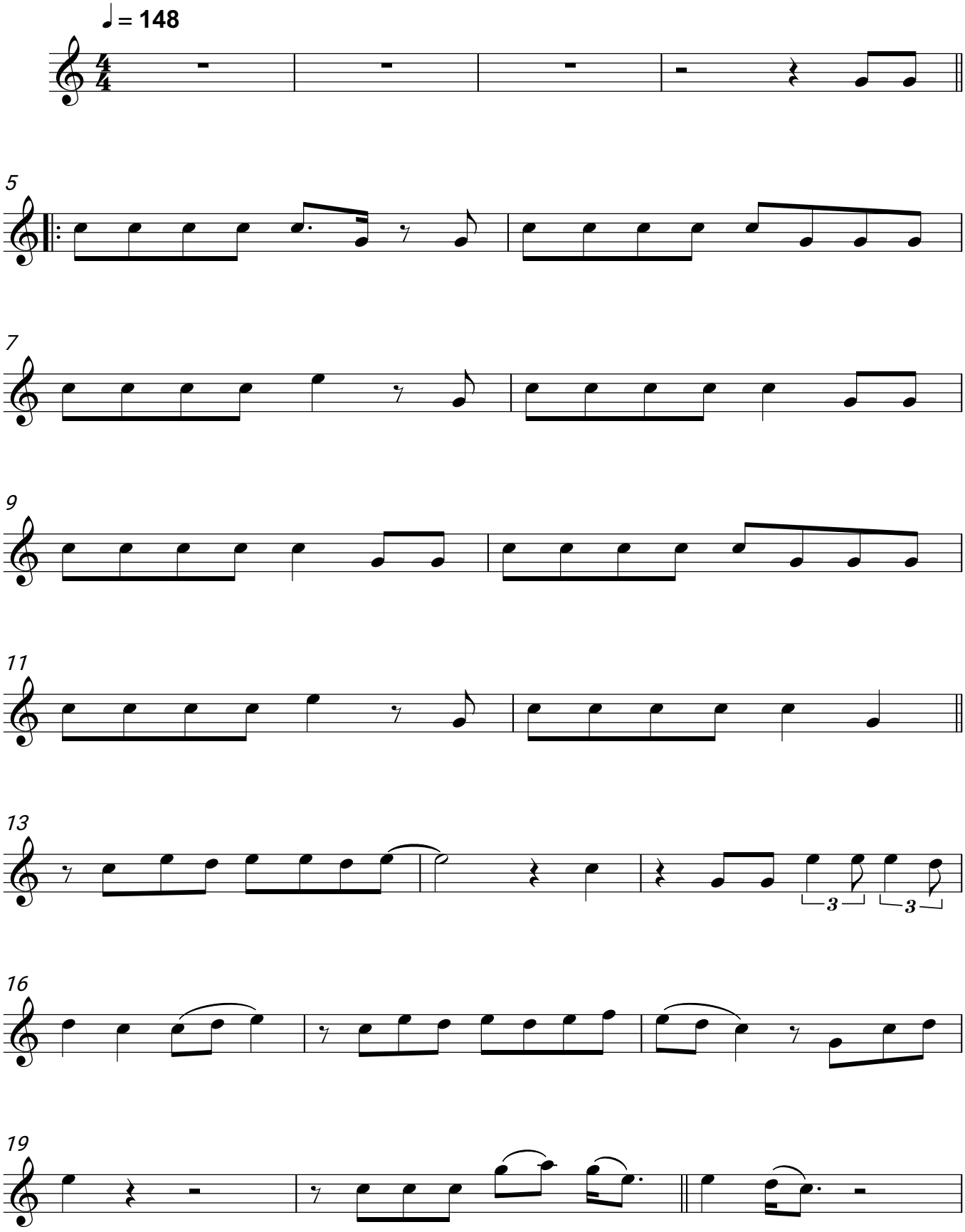
Wincent Weiss