Violin

Kaum Erwarten
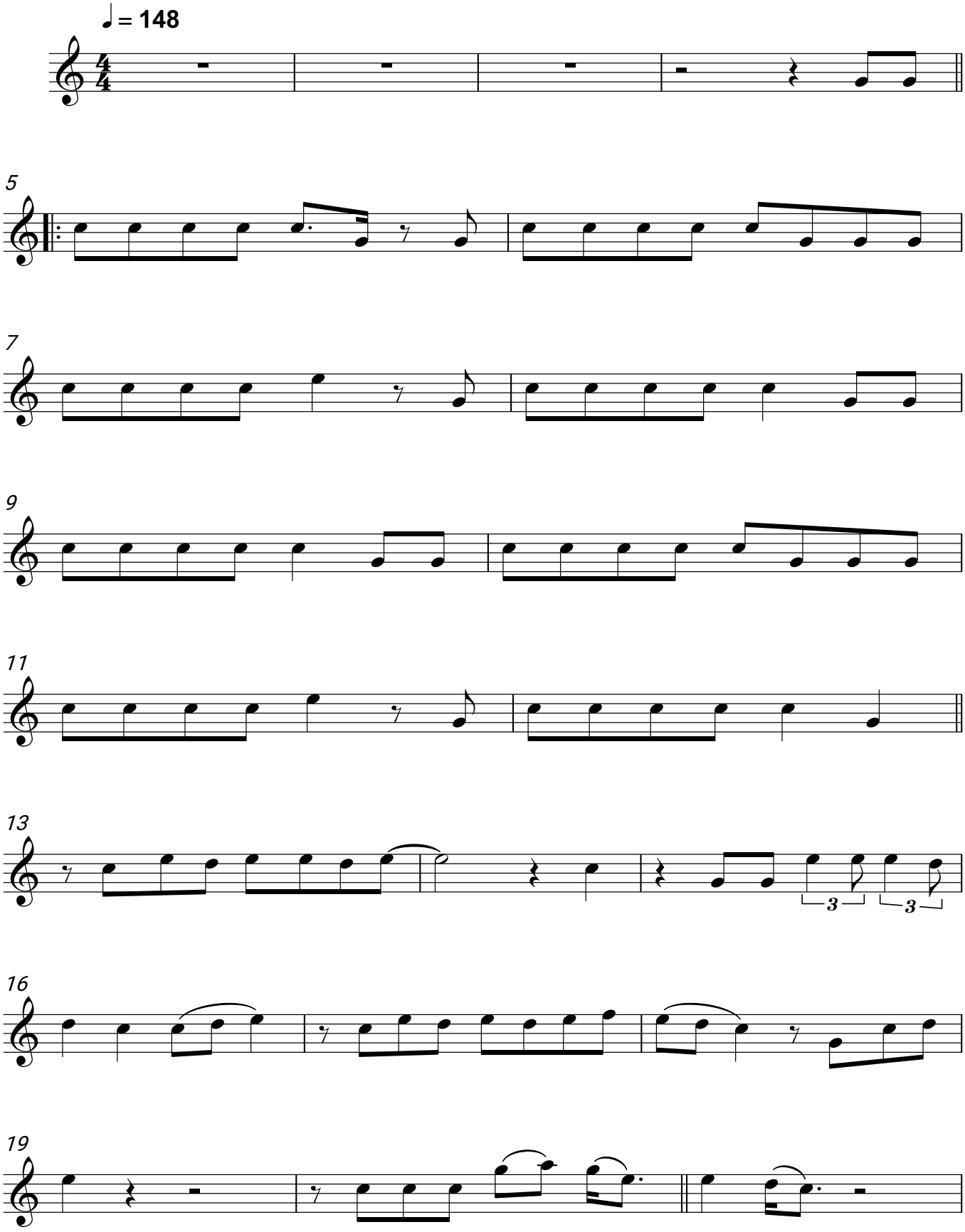
Wincent Weiss