Piano Solo

Голгофа
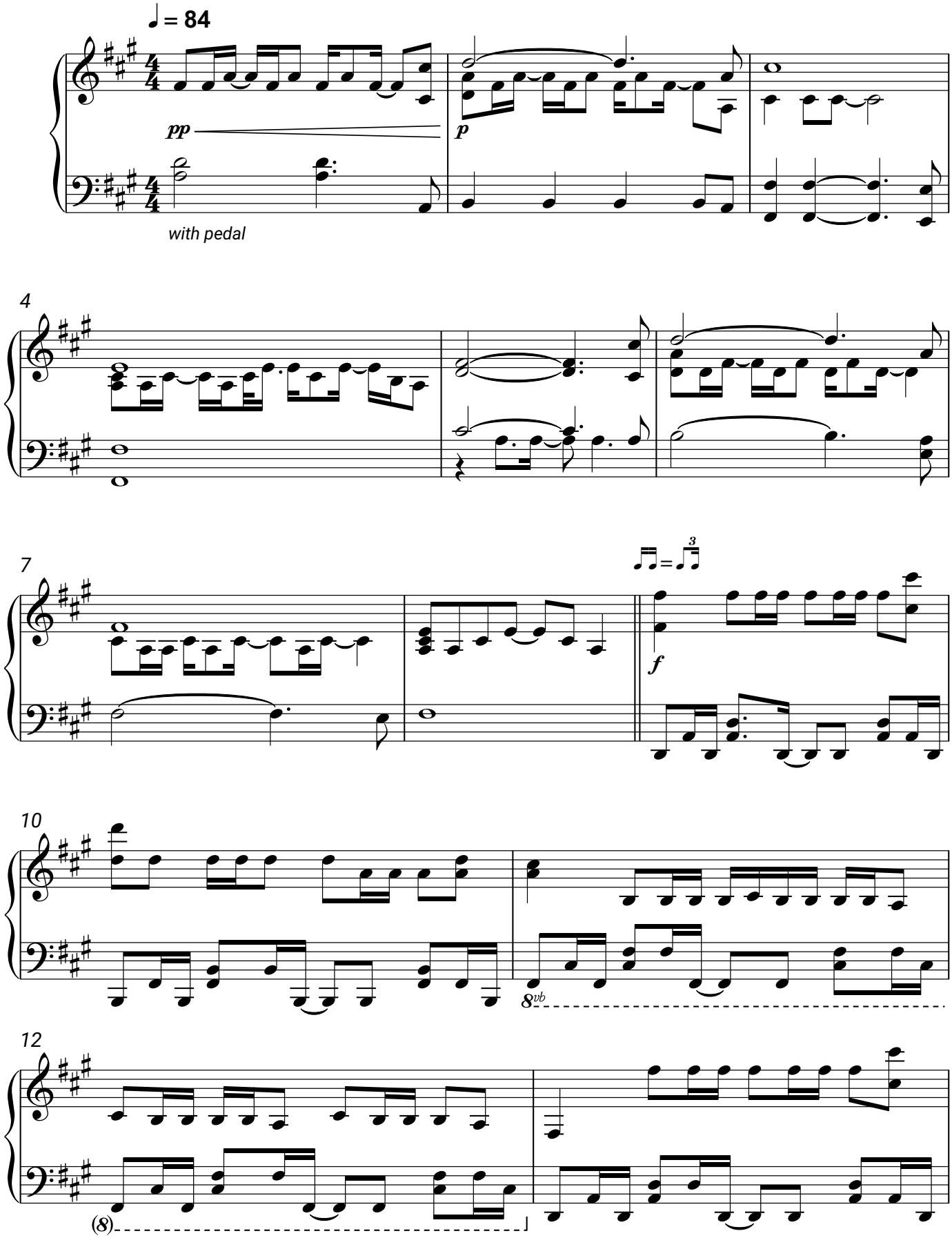
MiyaGi & Эндшпиль