Violin

An guten Tagen
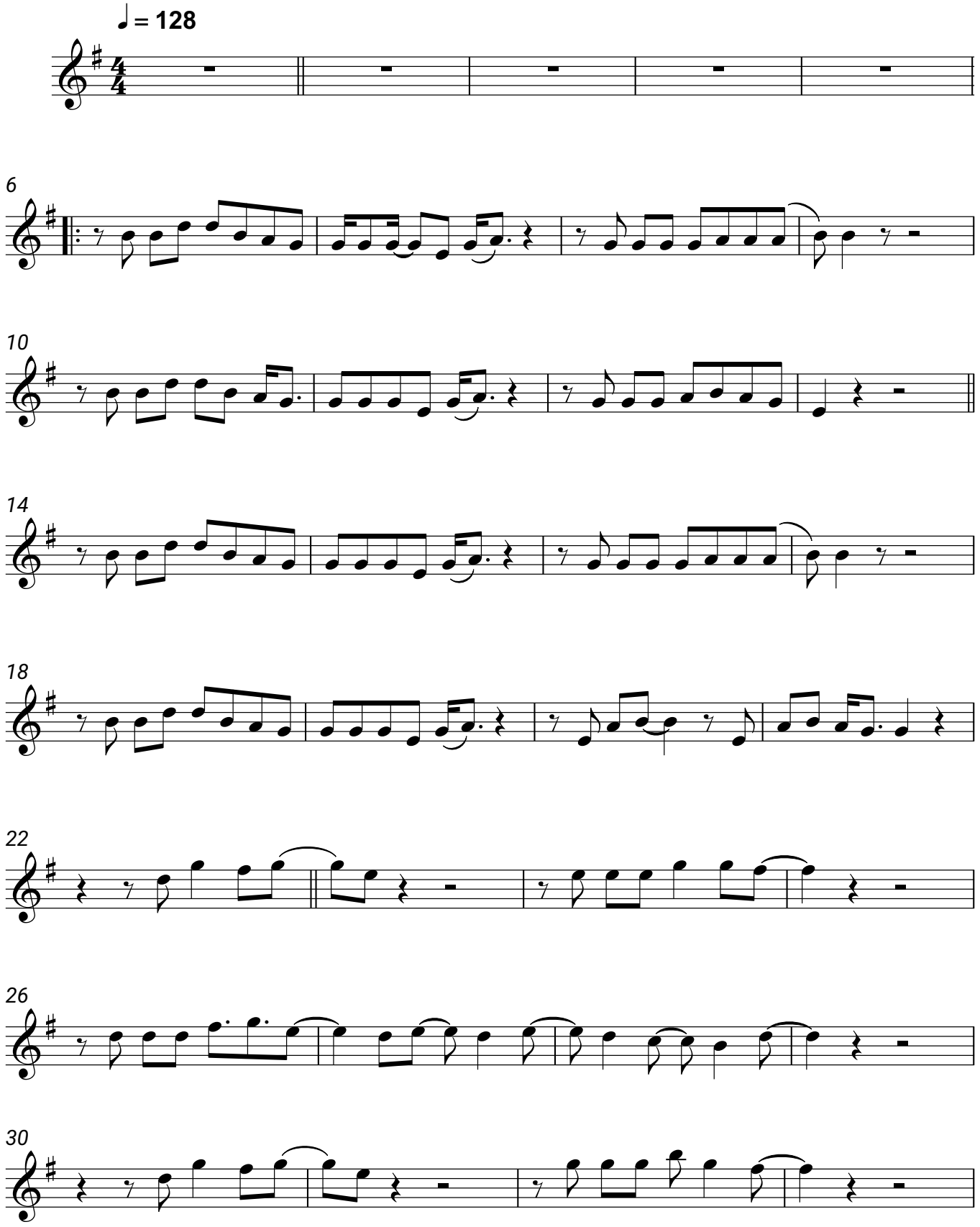
Johannes Oerding