Violin

Regenbogenfarben
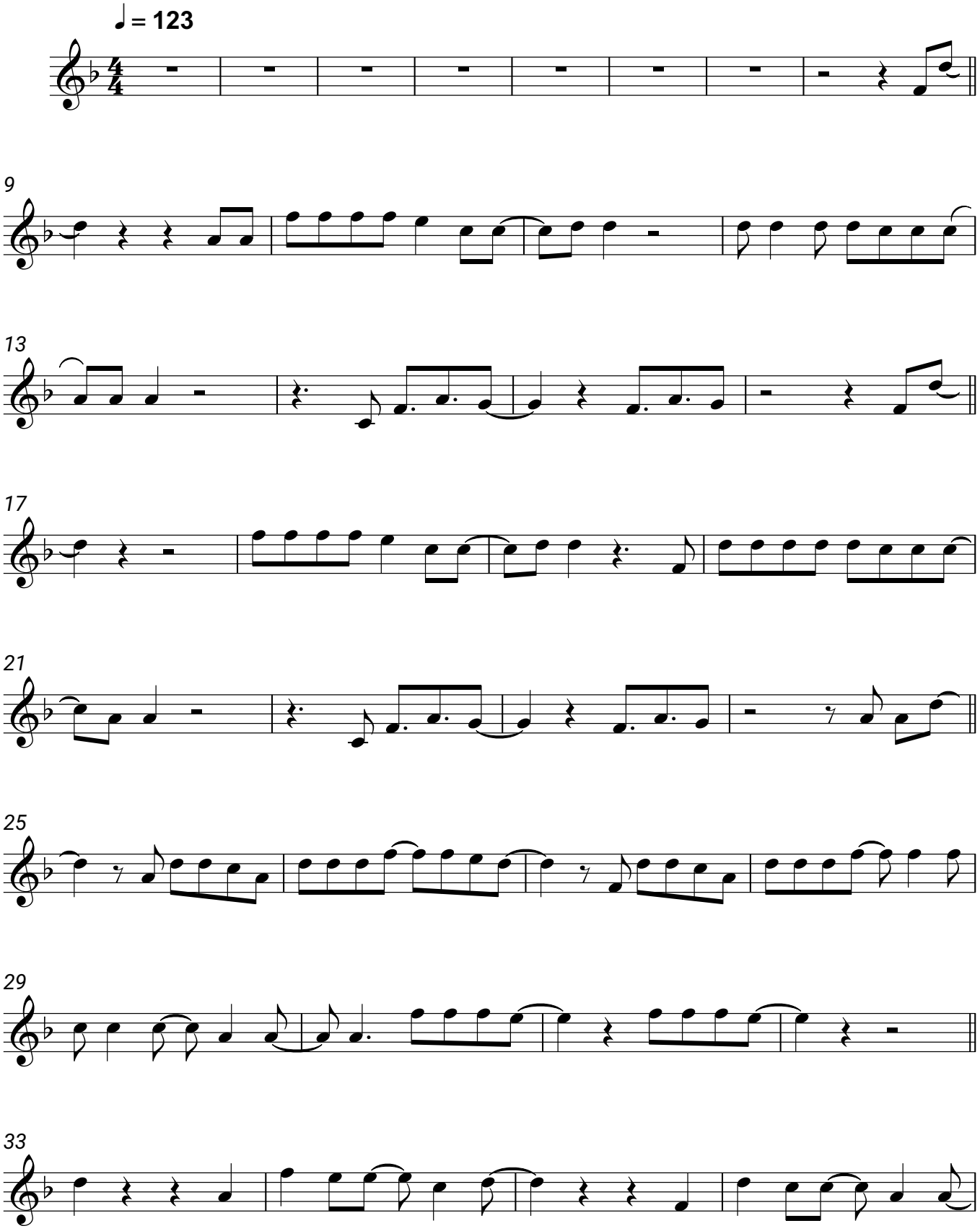
Kerstin Ott