Flute

Der letzte Tanz
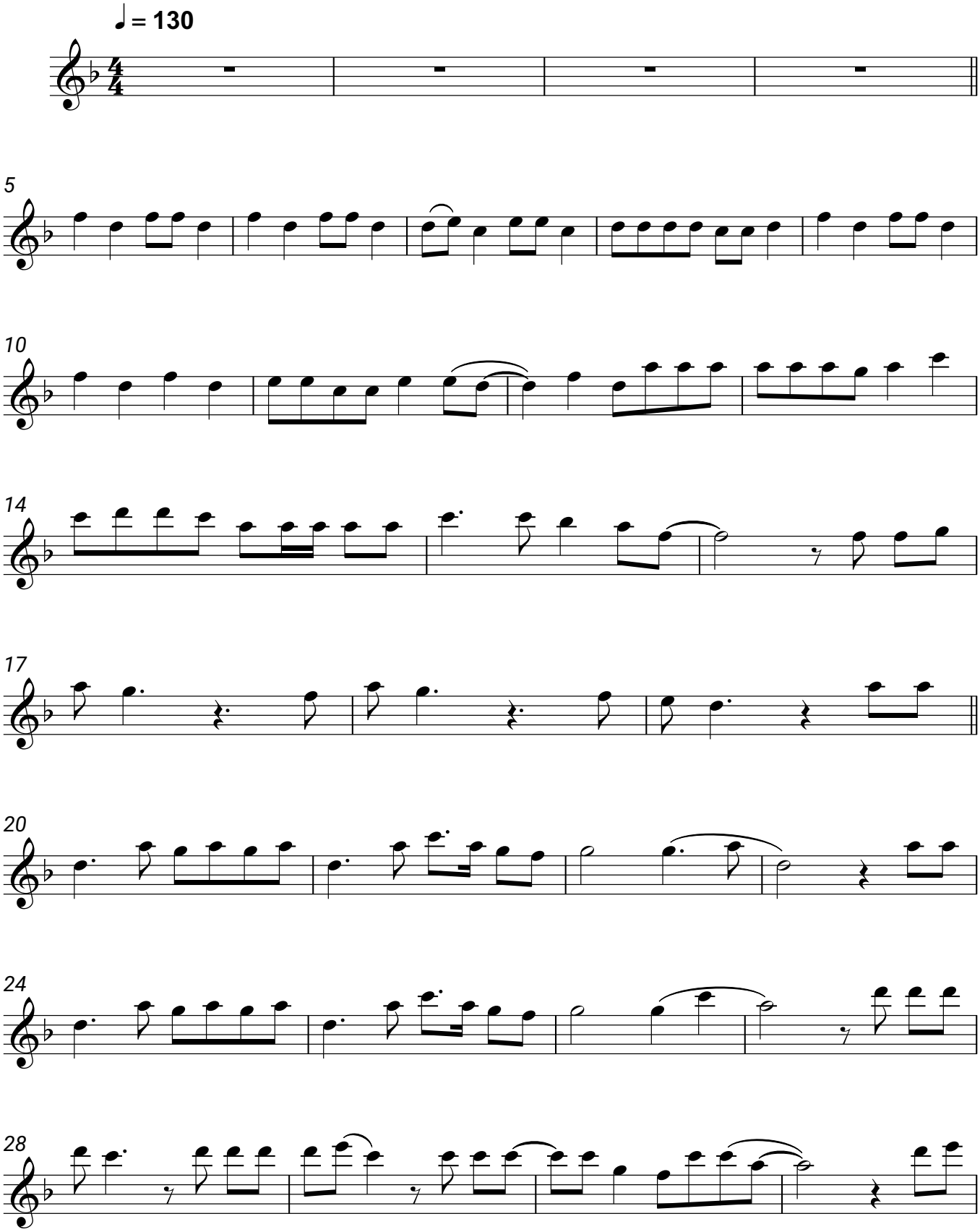
Bosse