Violin

Watergun
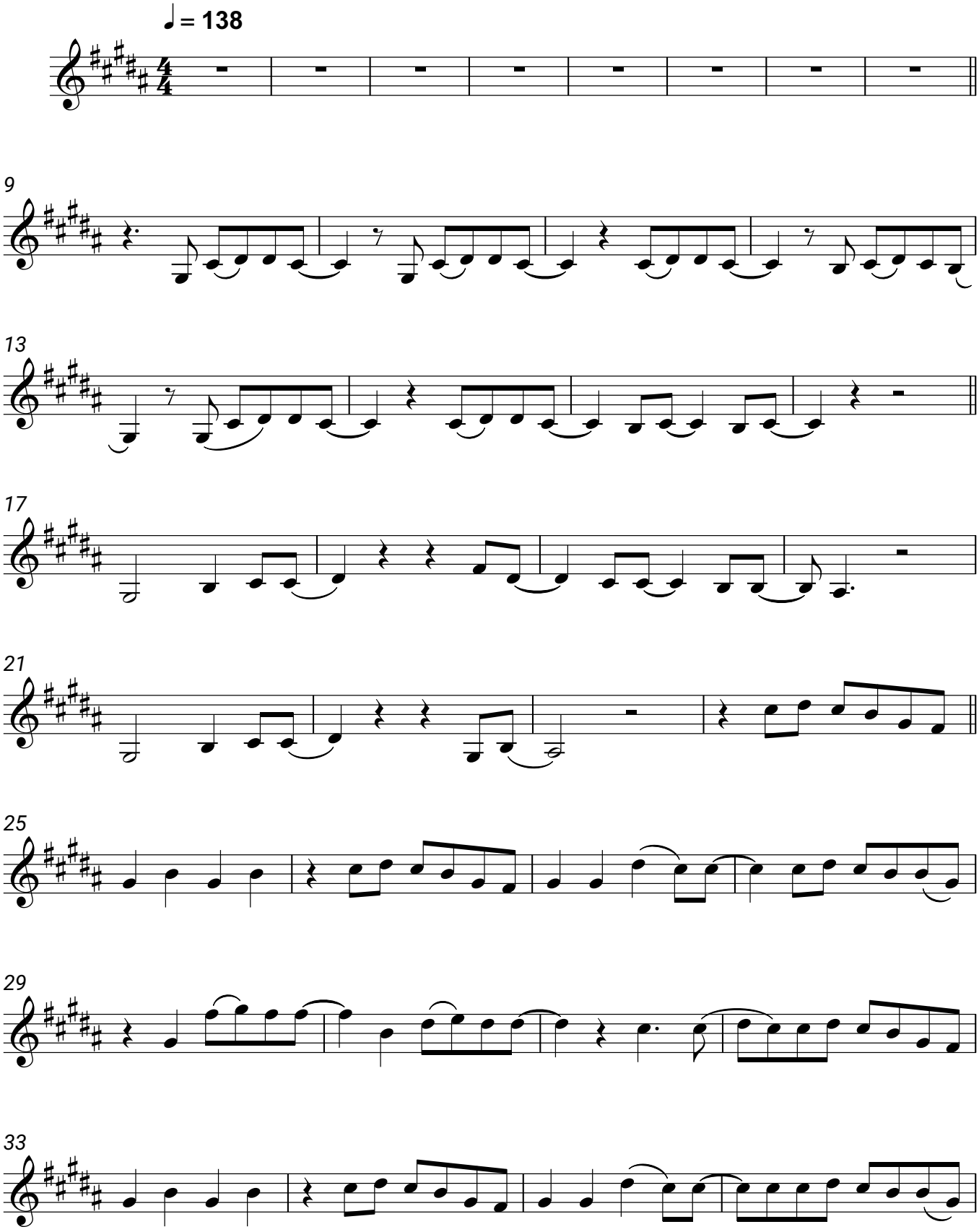
Remo Forrer