Vocal

Eins sein
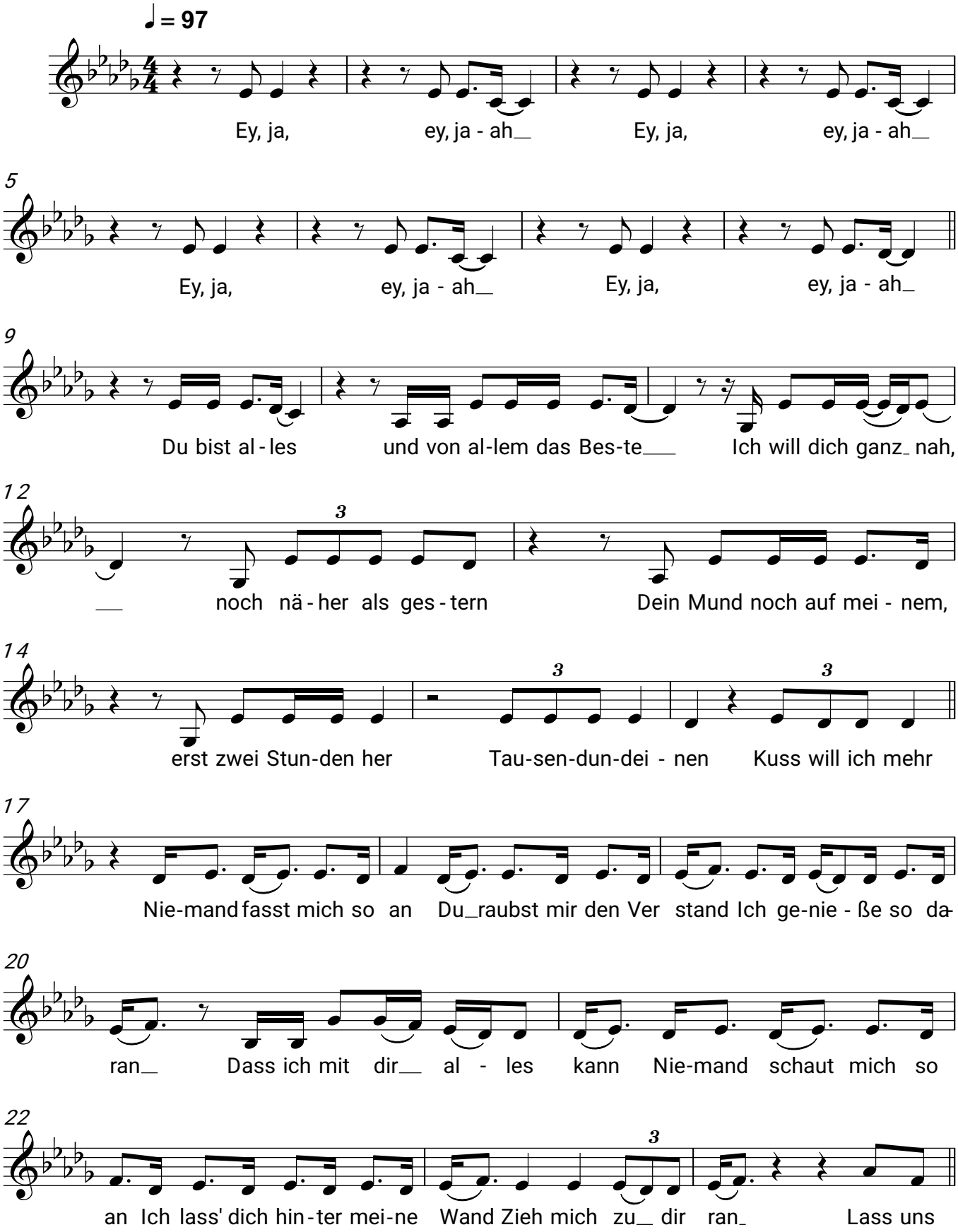
Wilhelmine