Flute

# Ein Stern
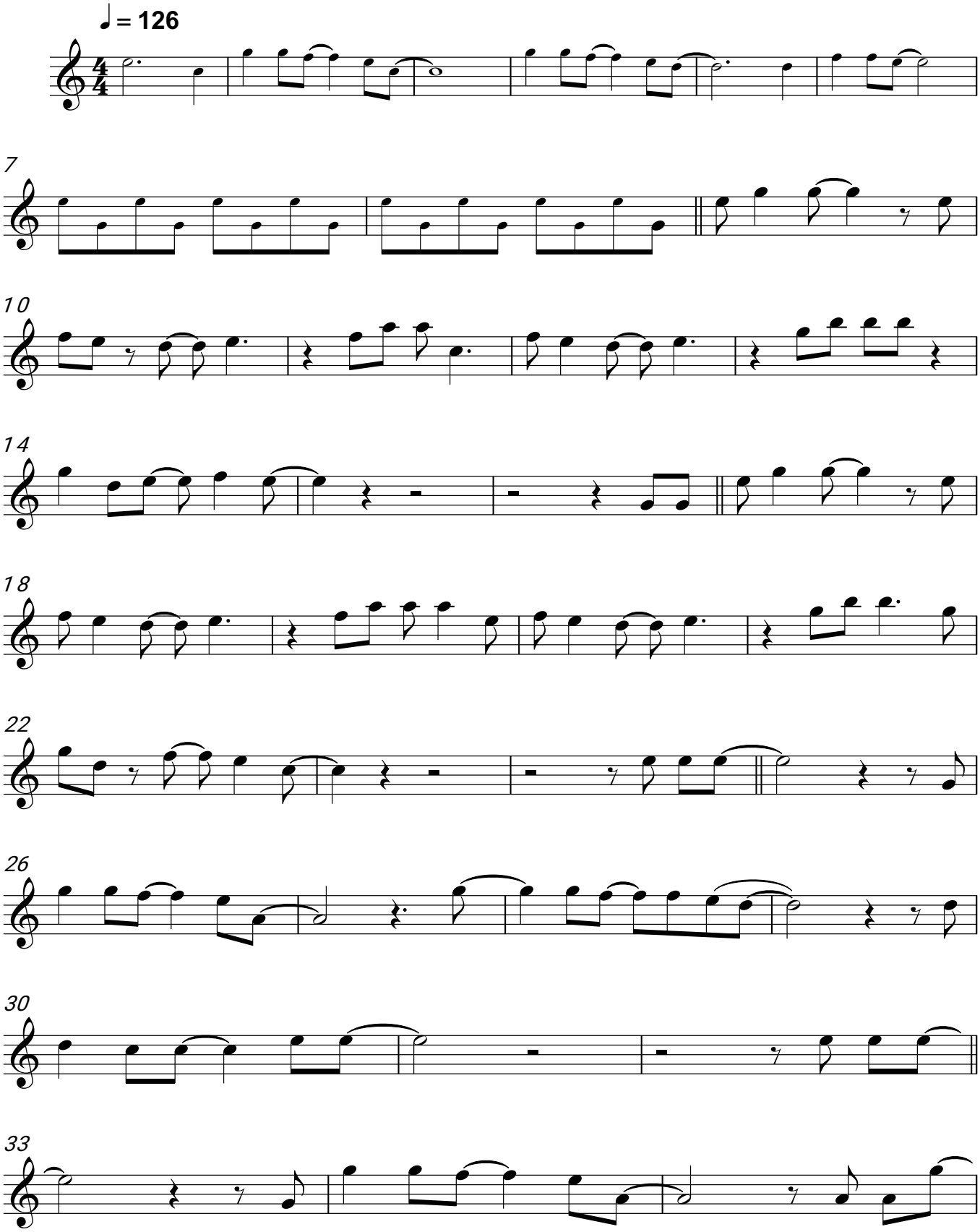
Nik P., DJ Otzi