Piano Solo

Ceux qu'on était
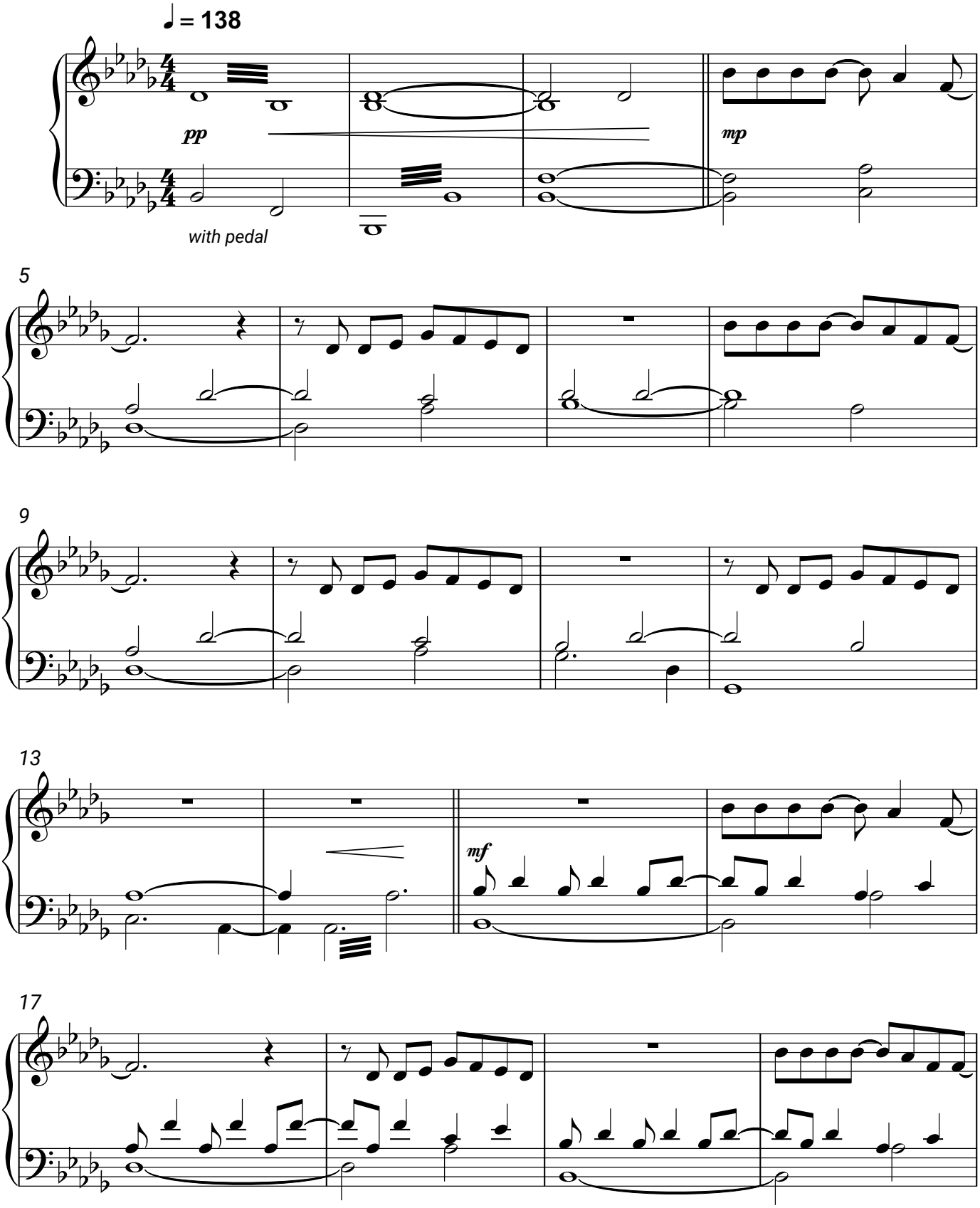
Pierre Garnier