Flute

# Bumsbar
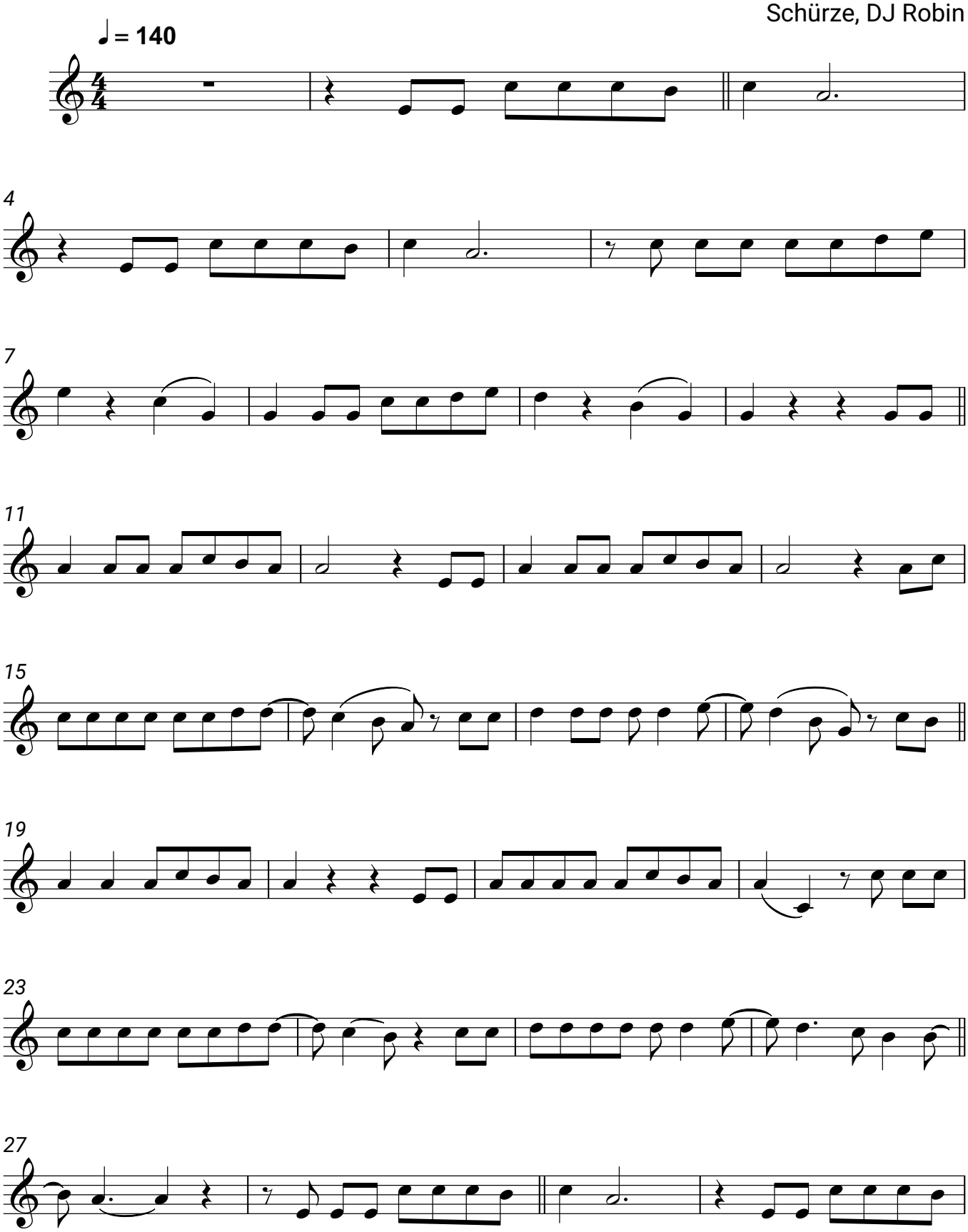
Ikke Huftgold,
Schürze, DJ Robin