Flute

Little Help
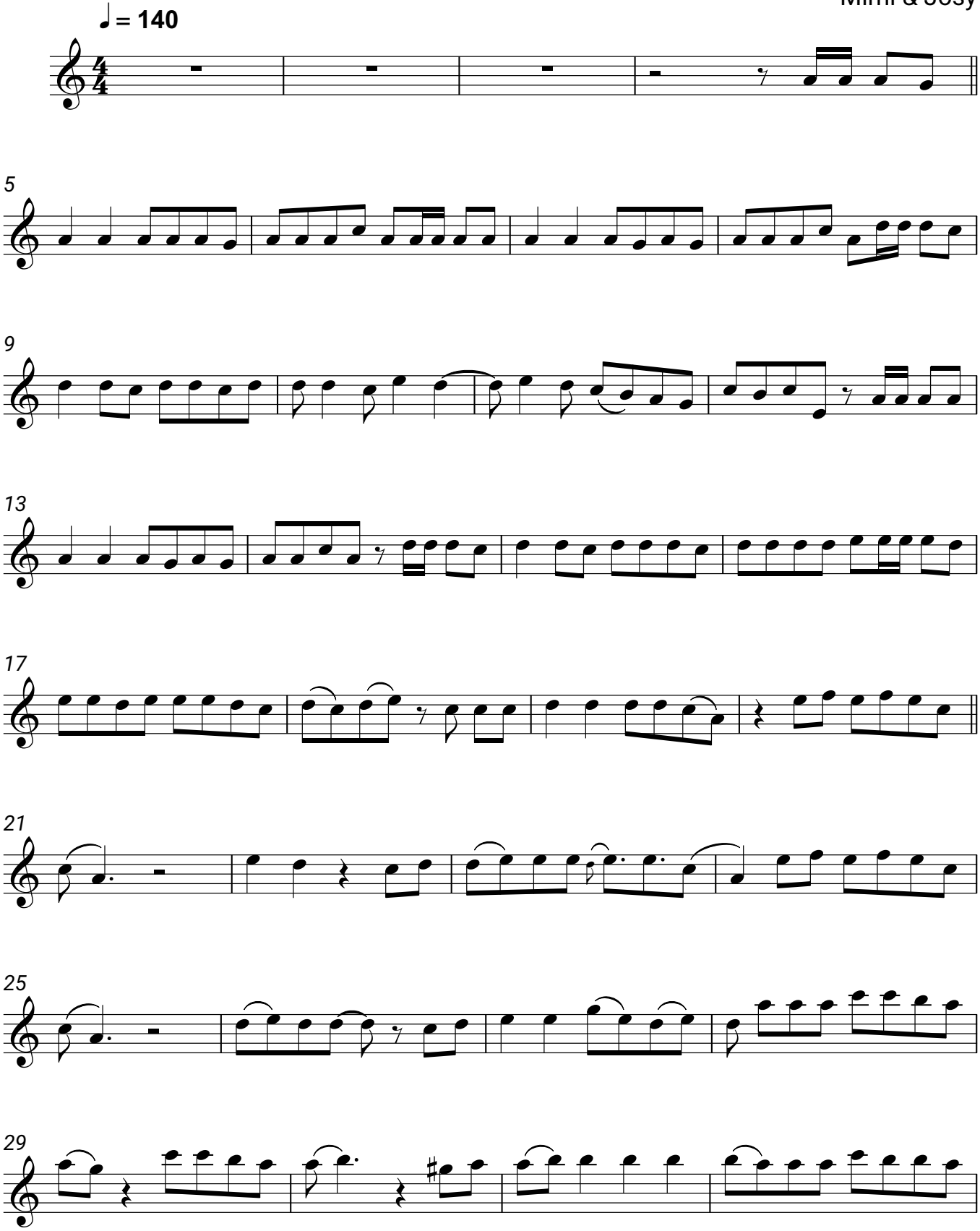
The BossHoss,
Mimi & Josy