Violin

Zusammen
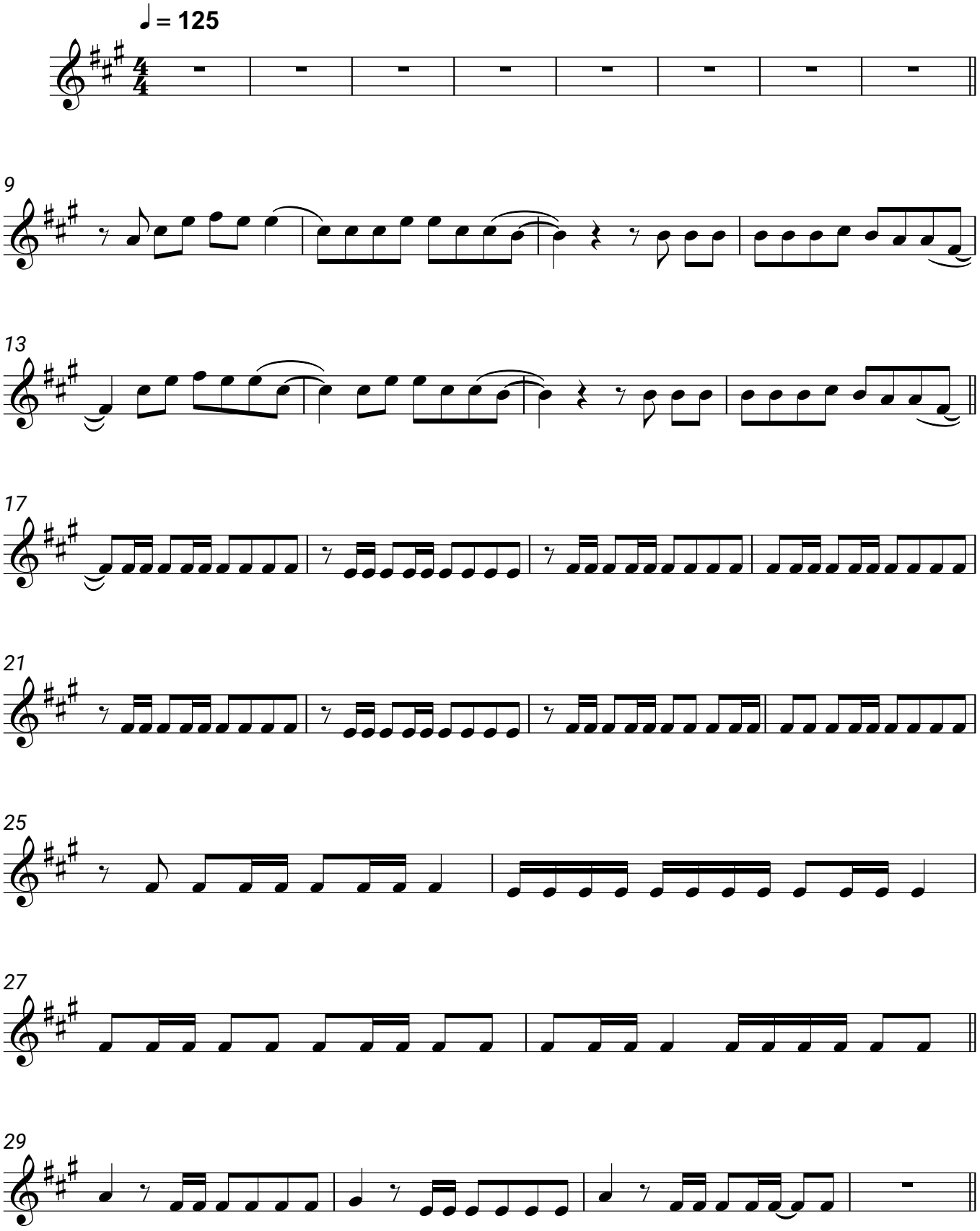
Die Fantastischen Vier, Clueso