Flute

Любовь уставших лебедей
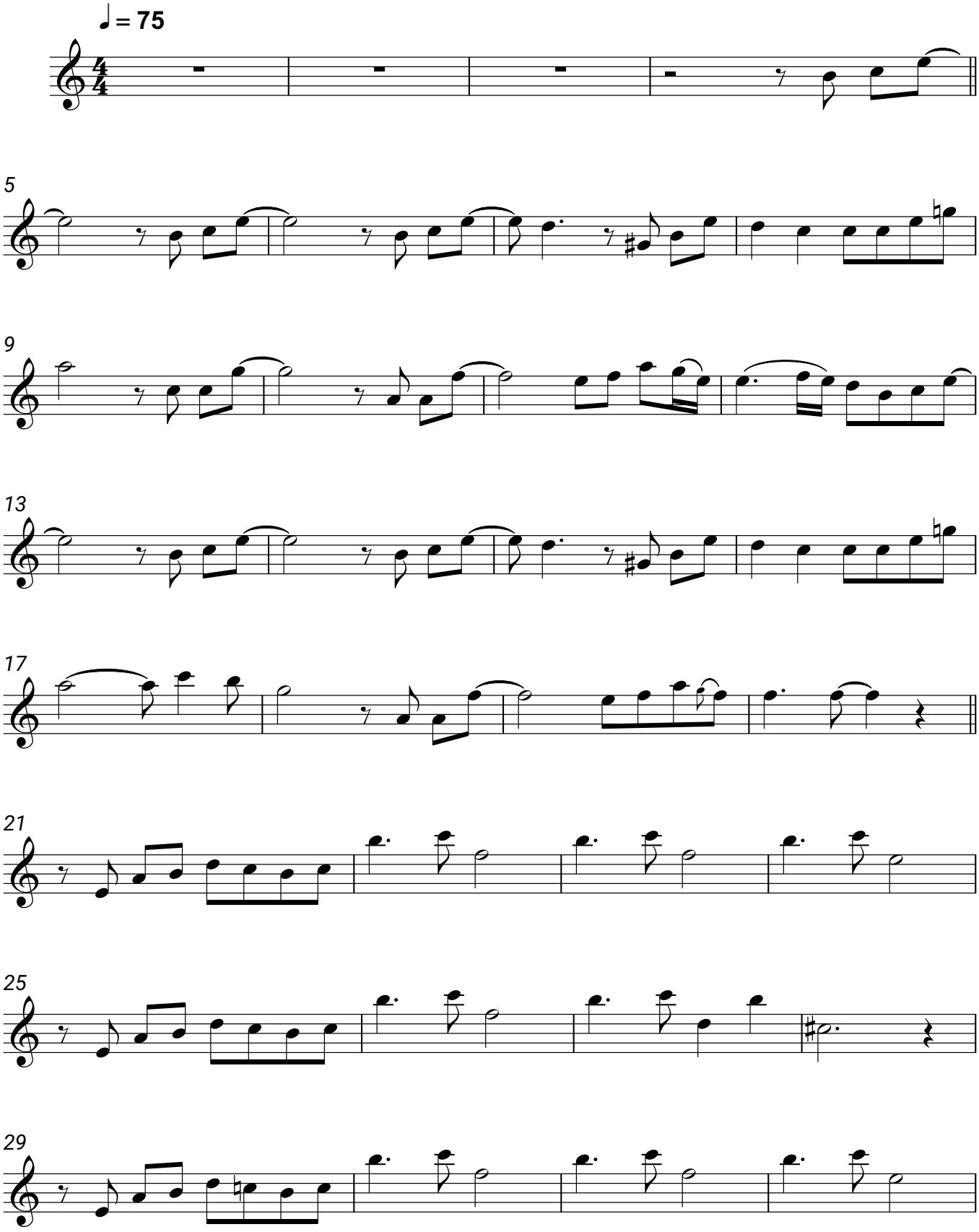
Димаш Кудайберген