Flute

Machen wir das Beste draus
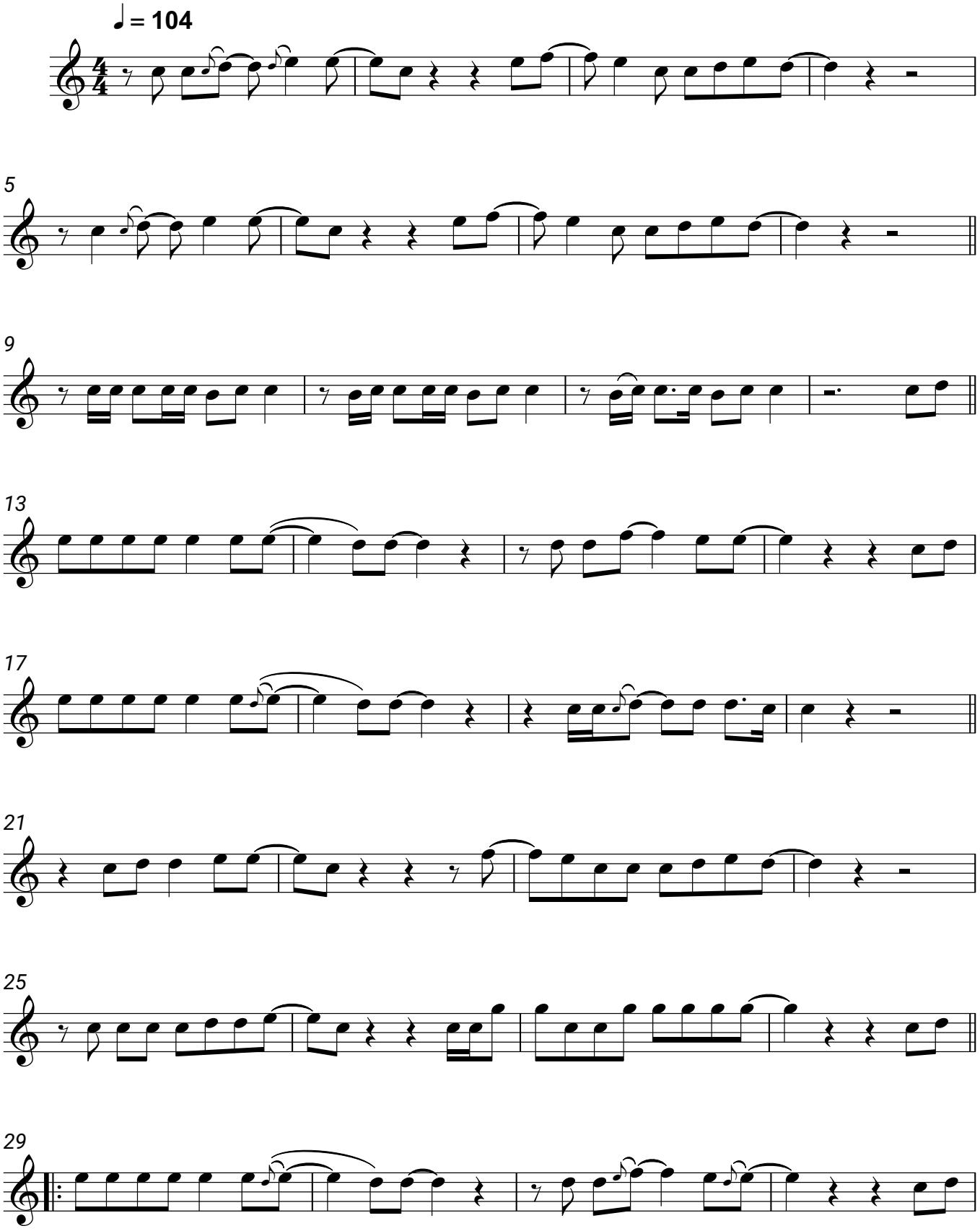
Silbermond