Violin

# Hallelujah
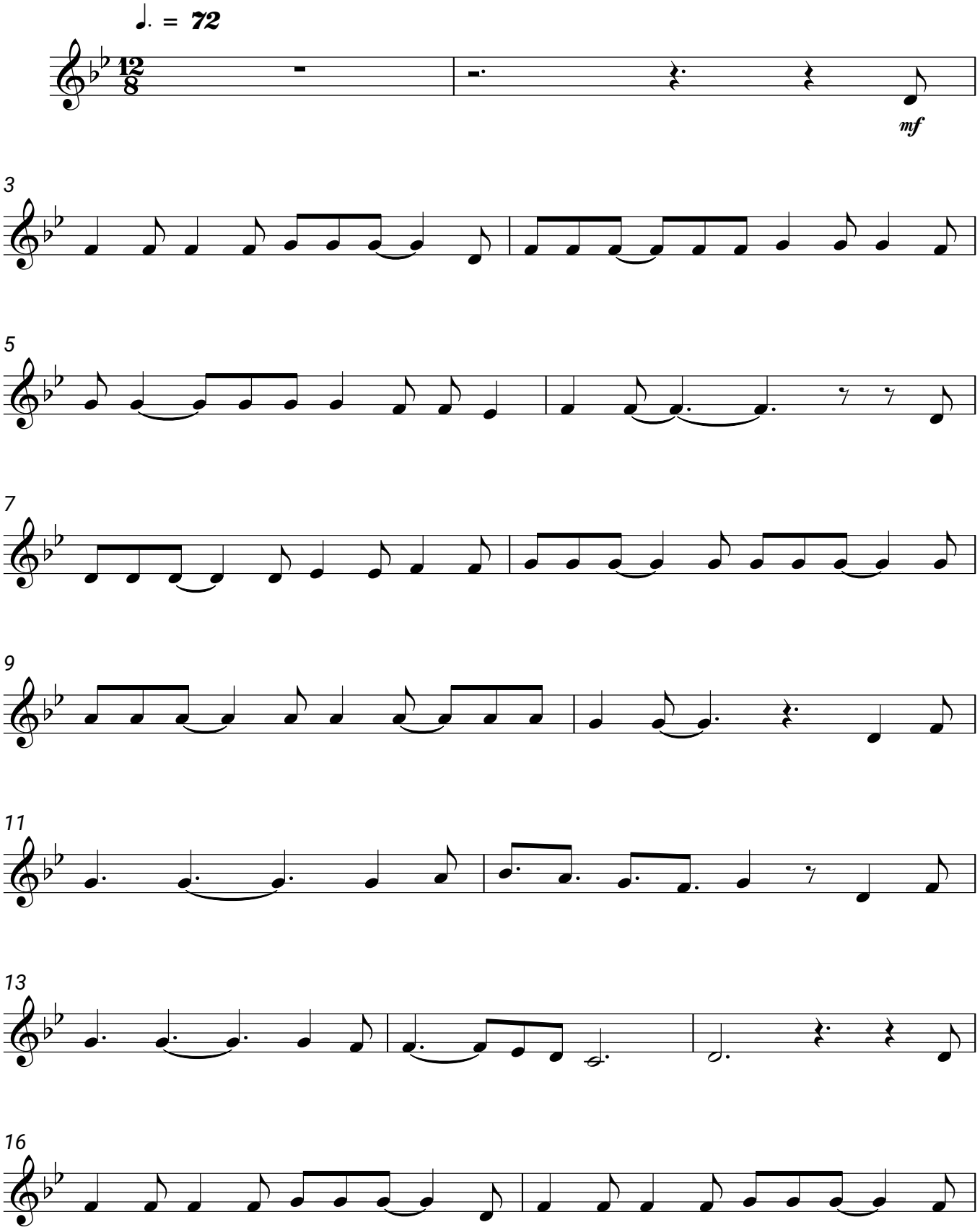
Leonard Cohen