Piano Easy

Luna
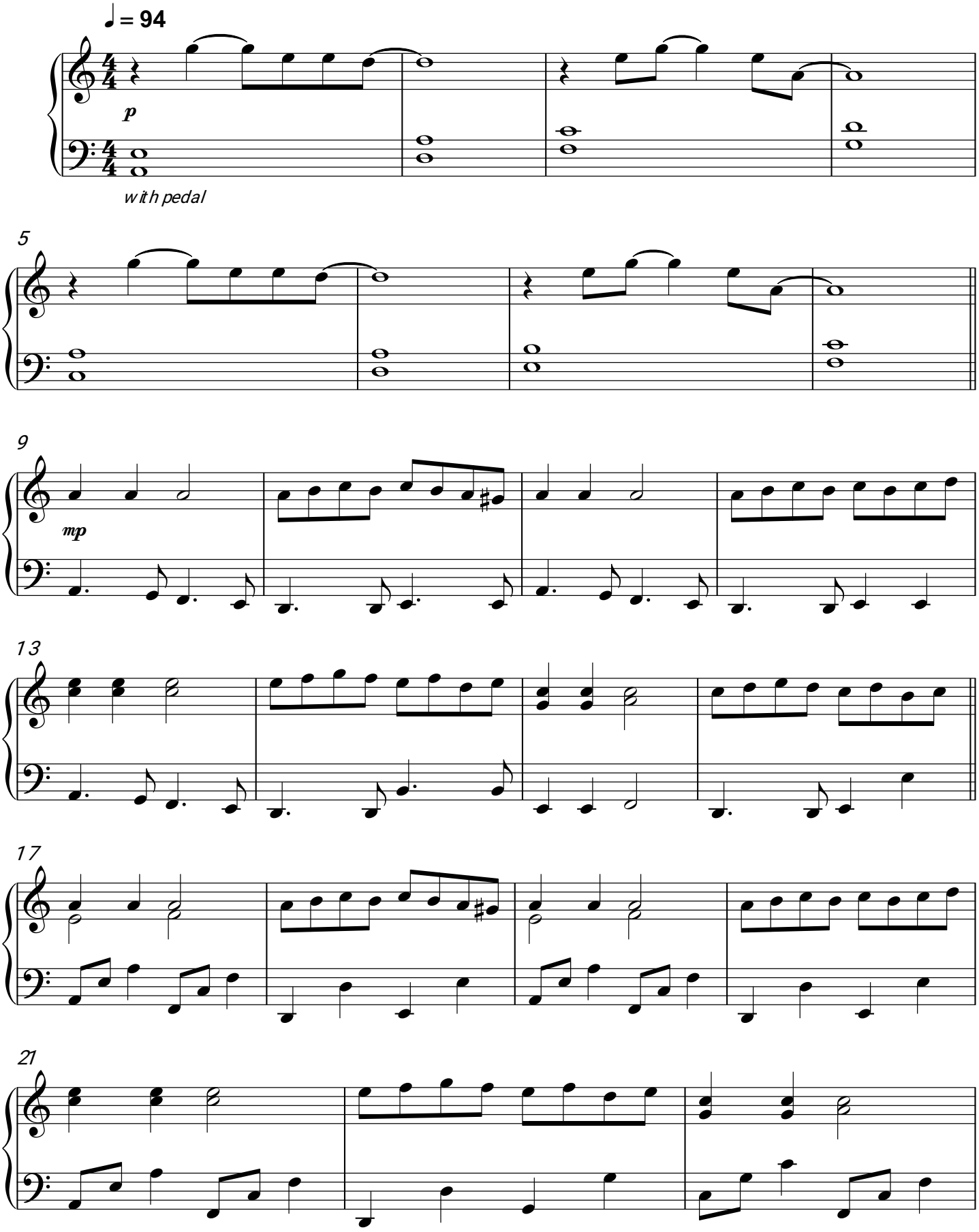
Alessandro Safina