Piano Easy

Original key: E♭ minor

Ta peine
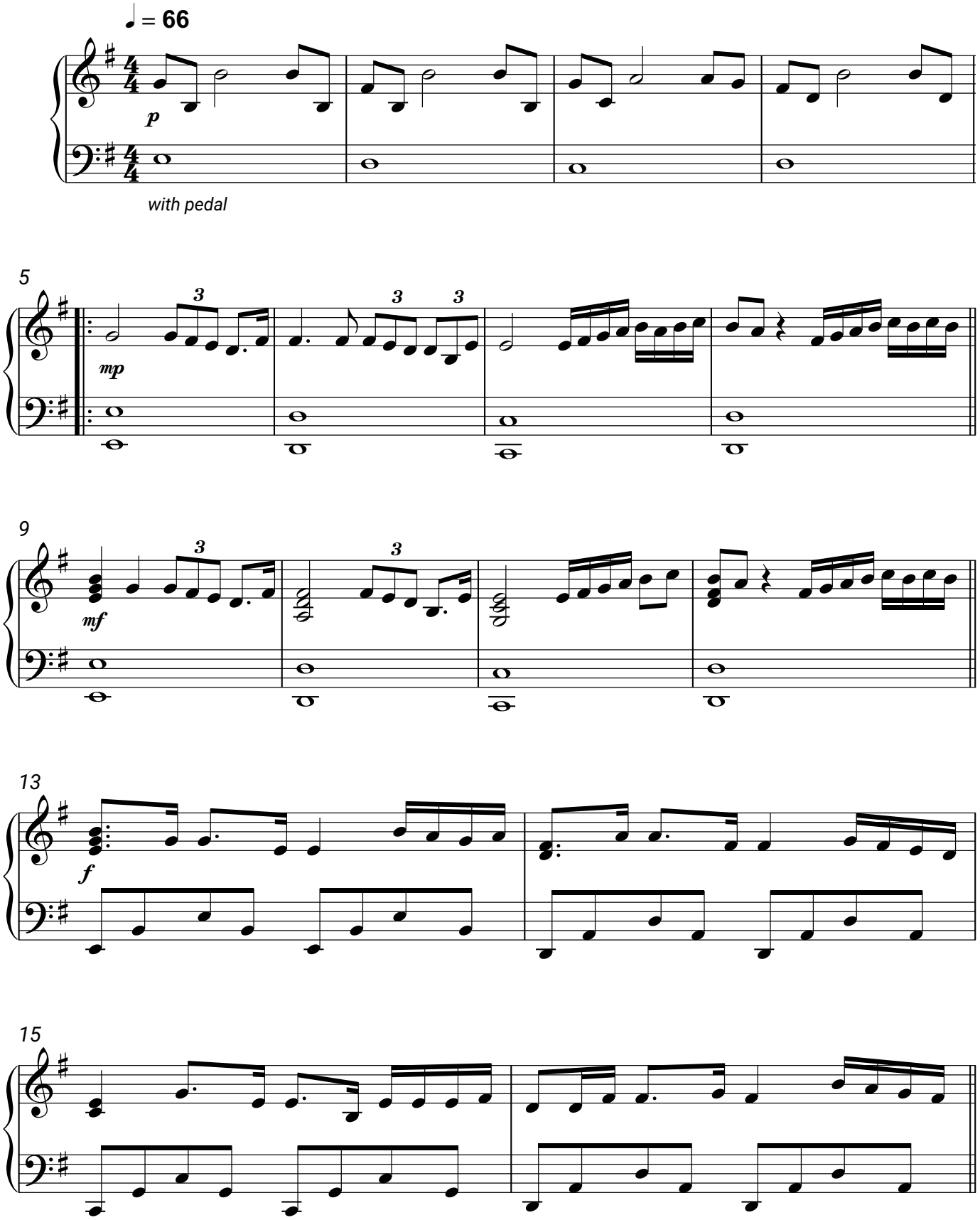
Lara Fabian