Vocal

Fly On The Wings Of Love
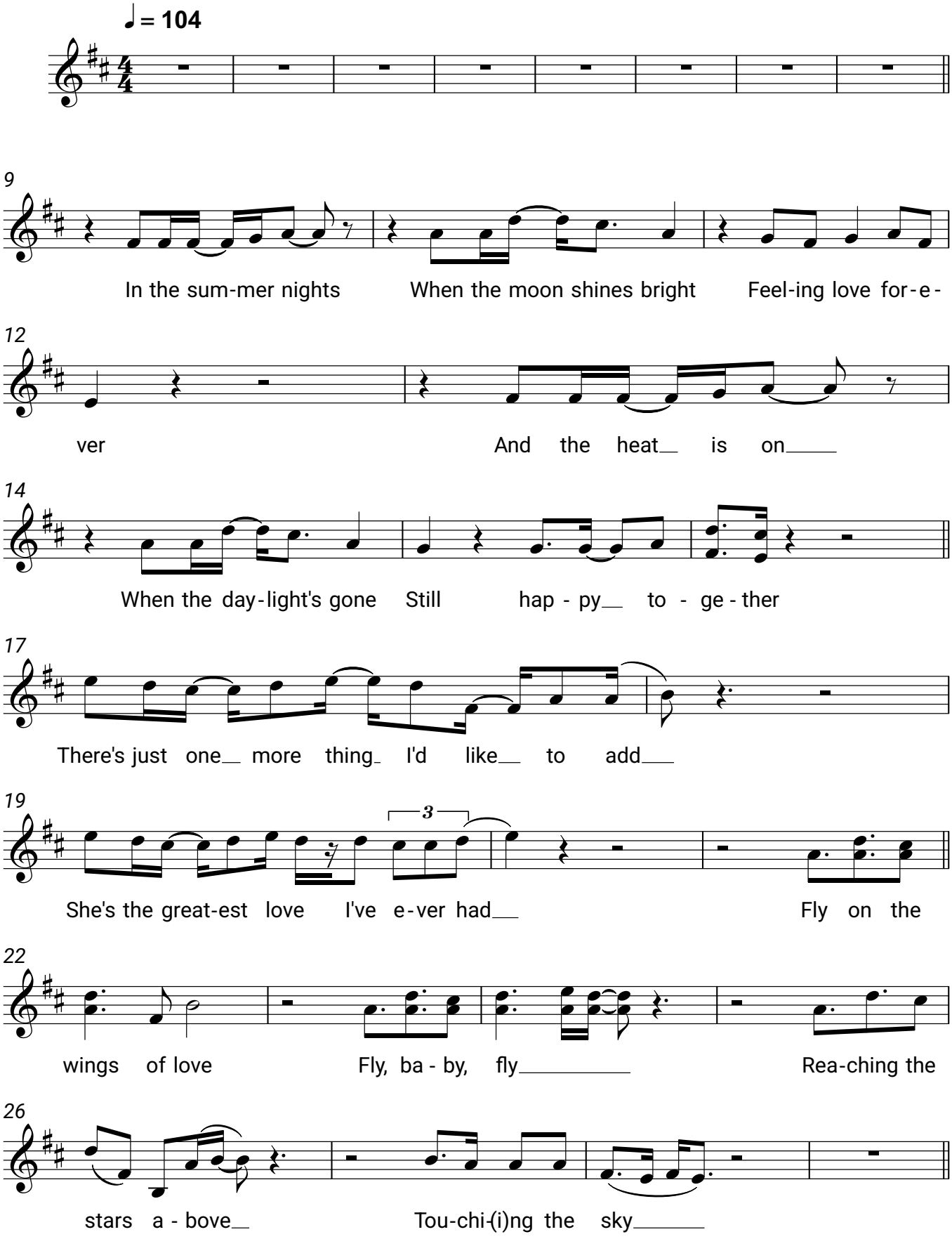
Olsen Brothers