Violin

# Speechless
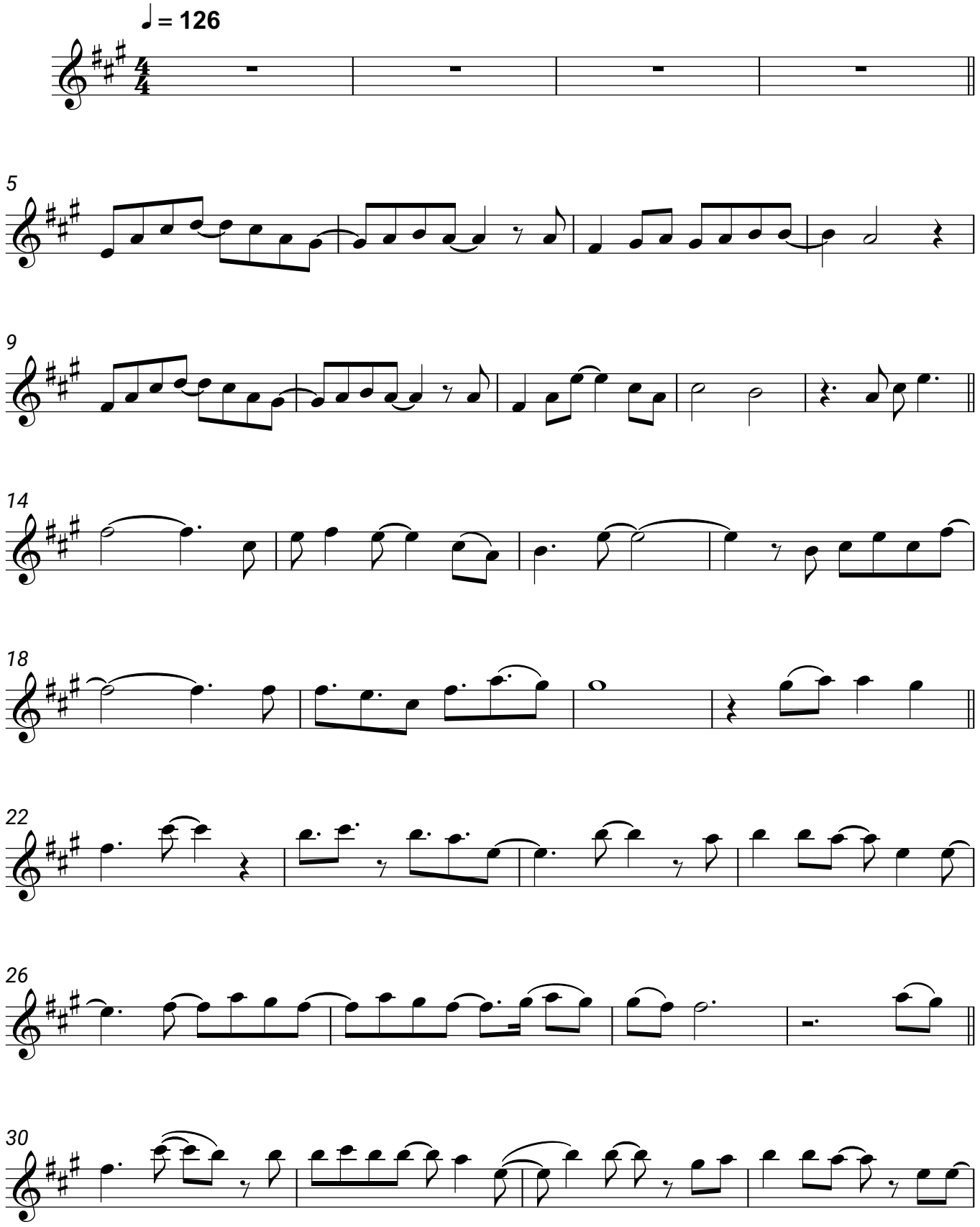
Naomi Scott